

Bermondsey and Rotherhithe Community Council

Wednesday 2 October 2013

7.00 pm

St James Church, Thurland Rd, London, SE16 4AA

Supplemental Agenda No. 1

List of Contents

Item No.	Title	Page No.
13.	Rotherhithe New Road Roundabout - Safety and Pedestrian Accessibility Scheme	1 - 46
	This supplemental agenda includes Appendix 1 of the report. The report for this item is contained in the main agenda.	

London Borough of Southwark



Rotherhithe New Road / Hawkstone Road

Road Safety and Pedestrian Accessibility Scheme

Public Consultation Summary

September 2013

London Borough of Southwark

Rotherhithe New Road Road Safety and Pedestrian Accessibility Scheme

Public Consultation Summary

Contents

List of Figures	2
List of Tables	3
1.0 Introduction	4
1.1 Background	4
1.2 Project and Objectives	4
1.3 Consultation Procedure	5
2.0 Consultation Responses	6
2.1 Response Rate and Distribution	6
2.2 Questionnaire Analysis	6
2.3 Additional Comments	7
2.4 Levels of Consensus	11
2.5 Statutory Consultee Replies	11
3.0 Recommendations	12
Appendices	13
Appendix A: Scheme Proposals	14
Appendix B: Consultation Documents	15
Appendix C: Location Plan and Extents of Consultation	16
Appendix D: List of Addresses within Distribution Area	17

List of Figures

Figure 1:	Location of proposed scheme	4
Figure 2:	Graphical representation of consultation data for question 2	7

List of Tables

Table 1:	Retuned questionnaire results for question 1	6
Table 2:	Retuned questionnaire results for question 2	7

1.0 Introduction

1.1 Background

1.1.1 This document report has been produced by the London Borough of Southwark Public Realm Projects Group, to provide a summary of the consultation exercise for a road safety and pedestrian accessibility scheme at the Rotherhithe New Road / Hawkstone Road roundabout SE16. The measures are being drafted by the Public Realm Projects Team, with the project manager for this scheme being Chris Mascord (Senior Engineer).

1.1.2 The area under consideration is located within the SE16 district of Southwark in the north of the borough. See figure 1 below.

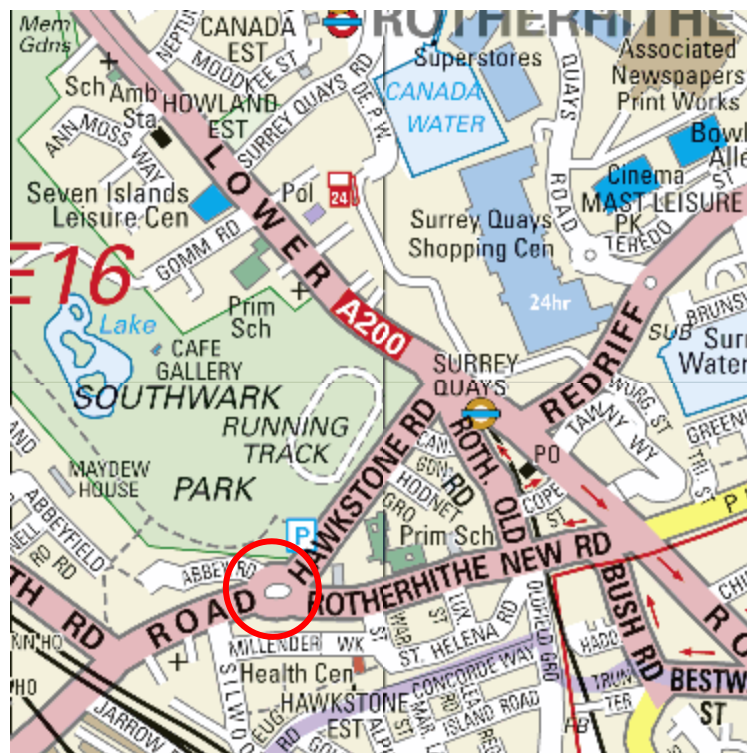

Figure 1: Location of proposed scheme

1.2 Project and Objectives

1.2.1 The measures proposed in this consultation are part of the Council's ongoing commitment to make Southwark's streets safer and more accessible for all. The proposed measures will assist to enhance the environment for all road users, reducing traffic speeds and improving pedestrian safety.

1.2.2 It is proposed that the following measures be implemented to reduce traffic speeds and improve road safety along this stretch of road:

- Large sections of footway widening to reduce oversized carriageway lane widths, improve the pedestrian environment and create more vehicle deflection on the approaches to the roundabout (thereby reducing traffic approach

speeds). The footway widening will also address current pedestrian accessibility issues, particularly on the northern side of the roundabout where a mature tree blocks the entire footway (forcing pedestrian into the carriageway).

- Provision of improved pedestrian crossings facilities on all arms of the junction. Both arms of Rotherhithe New Road and Hawkstone Road will have new, raised zebra crossing facilities to reduce traffic speeds, enhance pedestrian safety and accessibility and provide a level surface for pedestrians to cross the carriageway.
- The existing traffic signals on the western arm of Rotherhithe New Road will be removed to allow for the introduction of the zebra crossing facility which will result in better pedestrian priority, reduction in maintenance costs and significant visual decluttering.
- A new raised entry treatment with footway buildouts will be introduced at the junction headway of Abbeyfield Road which will fully address the current accessibility issues experienced by pedestrians at this location.
- Existing roundabout to be trimmed on the southern side to allow for the new layout design (please note that the existing brick wall will be rebuilt using existing materials so that the change is in keeping with the rest of the structure).
- Proposed tree and shrub planting on sections of footway buildouts to improve the pedestrian environment.
- A cycle bypass lane heading westbound along Rotherhithe New Road, allowing cyclists to bypass this section of the roundabout which has had a historically high number of recorded collisions involving pedal cyclists.
- Significant street furniture decluttering to improve the visual amenity of the streetscape, including bollards and guardrail.

See Appendix A for drawing of proposed scheme

1.3 Consultation Procedure

- 1.3.1 The views of the local community and those of statutory consultees have been sought, prior to the development of measures to a detailed design stage. Active community participation was encouraged through the use of a consultation document and questionnaire (see Appendix B – Consultation Documents).
- 1.3.2 The consultation document included a covering letter describing the proposals and a request for comments (including information to assist in translation and large print versions of the consultation document), preliminary design drawings (A3 size) and a questionnaire/comment form that could be sent to the Public Realm Projects Group with a pre-paid address reply.
- 1.3.3 The consultation document was delivered to a geographical area centred on the Rotherhithe New Road / Hawkstone Road roundabout, using strategic

roads and pedestrian desire lines as defined cut off points (See Appendix C – Location Plan and Extents of Consultation).

- 1.3.4 The distribution area was large enough to gain views from the wider community that may be considered to be affected by the proposed measures. A mailing list was established for the area by way of the Council's GIS database. In addition, the consultation documents and plans were supplied to the Council's established list of statutory consultees including London Buses, cycle groups and the Metropolitan Police. Please see Appendix D of list of addresses within the distribution area.
- 1.3.5 The consultation documents were delivered by Royal Mail to 675 addresses detailed within the distribution list. The documents were delivered on the 29th July 2013, with a return deadline of the 11th September 2013, allowing 5 weeks for the consultation period.

2.0 Consultation Responses

2.1 Response Rate and Distribution

- 2.1.1 A total of 51 responses were received during the consultation period, equating to an 8% response rate.
- 2.1.3 Two questionnaires were received from Statutory Consultees (Southwark Living Streets and Southwark Cyclists).

2.2 Questionnaire Analysis

- 2.2.1 The questionnaire element of the consultation document contained the following key questions and associated tick box options:

Q1. Are you a resident or business?

Q2. Do you support the proposals?

- 2.2.2 The following is a summary of replies received:

Question 1 - Are you a resident or business?

	Resident	Business
Replies	49	2
Total	96%	4%

Table 1: Returned questionnaire results for question 1

2.2.3 Table 1 indicates that the majority of responses received throughout the consultation period were from local residents, with only two businesses formally replying.

Question 2 – Do you support the proposals?

	Support	Opposed	No Opinion
Replies	43	4	4
Total	84%	8%	8%

Table 2: Returned questionnaire results for question 2

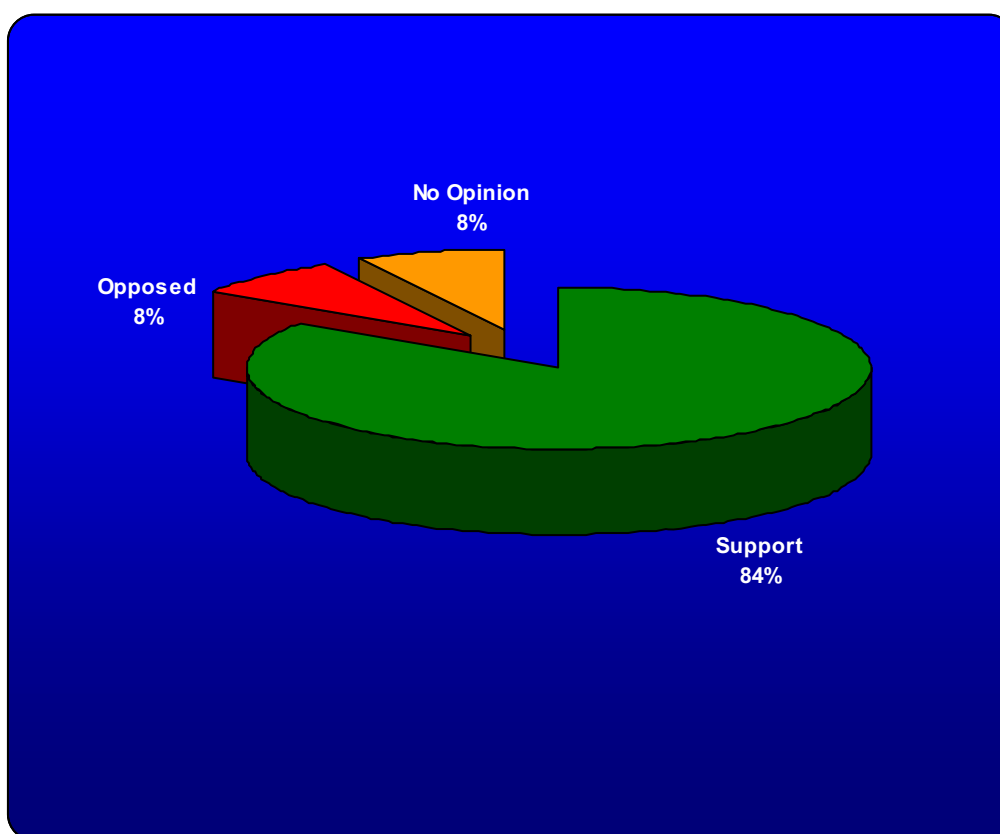

Figure 2: Graphical representation of consultation data for question 2

2.2.4 Table 2 and figure 2 indicate a majority of support for question 2, with 84% welcoming the proposed measures.

2.3 Additional Comments

2.3.1 The questionnaire element of the consultation document invited consultees to attach any additional comments they may have on the proposals when returning the reply-paid questionnaire.

- 2.3.2 The majority of respondents (84%) indicated full support for the proposed scheme, indicating that the measures were very welcome to enhance road safety and pedestrian safety, as well as effectively reducing traffic speeds in the area.
- 2.3.3 Respondents in support of the scheme highlighted that the proposed measures were a very good idea and like the layout of the site including proposed tree planting. Many discussed that it was about time something was done with improvements to road safety a necessity.
- 2.3.4 Numerous respondents indicated that they regularly walk through that area to access, schools, Southwark Park and Surrey Quays Station; and the improvements will make their journey more pleasurable and safer.
- 2.3.5 *A number of respondents highlighted the Silwood Street / Rotherhithe New Road junction as hazardous, due to poor sightlines and indiscriminately parked vehicles.**

* In response, the Silwood Street junction falls outside the extents of the proposed scheme and there is not enough funding currently available to extend the proposals to include this location. The Road Safety Team will be informed of these concerns and will look to investigate them further as part of a safety review.

- 2.3.6 *A concern was expressed that the works will cause traffic congestion.**

* In response, traffic delays will be inevitable throughout the construction phase of the works. Notice boards informing drivers a number of months before works commence will be erected on all arms of the junction. This will provide drivers opportunity to potentially plan alternative routes during the construction phase. The phasing of the works will still allow for traffic to traverse through the roundabout. If road closures are required (for instance to implement raised carriageway tables), then these will be undertaken at night to ensure impact on traffic flow is minimal.

- 2.3.7 *A number of respondents mentioned that the roundabout should be removed.**

* In response, this option was investigated. However, it was concluded that this scheme would require an additional £250K due to the requirement to have a full signalised junction installation, roundabout removal, excavation and carriageway resurfacing, additional lighting columns and larger footway buildouts.

The proposed scheme offers the best alternative solution to the roundabout removal proposal, meeting all scheme objectives (such as improved pedestrian safety and reducing vehicle speeds), as well as providing a step change in the visual amenity of the area.

- 2.3.8 *A number of respondents stated that raised carriageway crossings cause noise and vibration.**

* In response, all proposed carriageway tables on the main thoroughfares (Hawkstone Road and Rotherhithe New Road) will be built to national highway standards and in accordance with TfL guidance 'Traffic Calming for Bus

Routes' which prescribe a design that curtails traffic speeds but provide a longer, shallower table ramp so that larger vehicles are able to traverse the table without causing deformation to the carriageway structure that would result in vibration and excessive noise.

*2.3.9 A comment was made stating that the pedestrian crossing lights on the western arm of Rotherhithe New Road take a long time to change.**

* In response, it is proposed that the existing pelican crossing is removed and replaced with a zebra crossing. The proposed zebra crossing will provide priority for pedestrians to cross the road at this location, significantly reducing pedestrian waiting times currently experienced with the pelican crossing.

*2.3.10 A request was made for on-footway cycle lanes on all footways surrounding the roundabout. There was also a suggestion to increase the proposed footway buildouts further and reducing the roundabout size to create on-footway cycle lanes.**

* In response, on-footway cycle lanes have been incorporated into the footway buildouts where possible, particularly at locations where there is a recorded history of collisions on the roundabout involving cyclists. Other locations would not support the introduction of cycle lanes incorporated into the footway as there is simply not enough available width to incorporate both pedestrian and cyclists.

With regards to increasing the footway buildouts further (and reducing the size of the roundabout), there is simply not enough funding to take this forward. Whilst this is a sensible suggestion, the additional costs of reducing the roundabout (replacing it with carriageway) and building out the footways further (resulting in large additional areas of excavation and paving), would result in the budget being significantly overspent.

*2.3.11 A request was made for additional parking bays for residents at Addy House.**

* In response, this request will be sent to the Park Team to ascertain if it is feasible to install additional resident parking bays in the area to cater for residents at Addys House.

*2.3.12 A request as made to pedestrianise Hawkstone Road.**

* In response, the council is planning to modify the Surrey Quays road network including the one way systems. Closing Hawkstone Road to traffic would not be compatible with the proposed changes.

2.3.13 Analysis of the additional comments from respondents that objected to the scheme highlighted the following concerns:

A respondent objected stating that the works would cause too much disruption whilst being constructed and they have not witnessed any collisions at the roundabout.*

* In response, there will be some minor disruption to traffic whilst the scheme is being built. However, the elements of the works will be phased carefully to

ensure that traffic can still operate on all arms of the junction. Major works, such as raised carriageway tables will be constructed at night time to ensure less impact traffic flow.

The scheme location was selected due to the high number of recorded collisions, especially involving vulnerable road users such as cyclists. For that reason the objectives of the scheme are to provide measures that will reduce traffic speeds, improve visibility and improve safety for vulnerable road users such as cyclists.

A respondent objected on the grounds that the scheme had too much bias for pedestrians which will result in traffic delays and congestion. Planting will also obstruct the view of pedestrians and drivers.*

* In response, pedestrians are the foremost priority in Southwark's road user hierarchy. The arms of the junction adjacent to the roundabout have poor pedestrian facilities which present significant accessibility and safety issues. This is particularly pertinent, as the junction is a main pedestrian thoroughfare from the surrounding densely populated estates to Surrey Quays Station, Surrey Quays shopping centre, local primary schools and Southwark Park.

A number of footways, particularly on the northern side of the roundabout are inaccessible due to mature trees and street furniture narrowing available footway width below minimum standard (1.2m). It is also evident that the existing carriageway width, particularly on both approaches of Rotherhithe New Road, are too wide (up to 12m in width) resulting in no lane deflection and high vehicle speeds (which has been attributed to numerous recorded accidents at this location). The proposed footway widening and carriageway narrowing, whilst greatly benefiting pedestrians and the aesthetics of the junction, is also extremely effective at reducing vehicle speeds and reducing the occurrence and severity of road collisions, which are the primary objectives of the scheme.

The proposed footway buildouts were modelled using pedestrian barriers for a seven day period in April 2013 to ascertain if there would be a negative impact on traffic congestion from narrowing the existing two lane approaches on Rotherhithe New Road into one lane. During the trial, officers observed traffic flow and queuing, particularly in peak periods (8am -9am and 5pm – 6pm). The findings concluded that there was no measurable increase in traffic congestion or adverse effect on journey times through the roundabout.

The proposed tree and shrub planting will not obstruct visibility at the roundabout. The garden beds and tree pits will be set back from the kerb edge and the positions have been audited to ensure that sightlines to zebra crossing facilities and traffic flows approaching from the right (as per prescribed roundabout operation) are free from obstruction.

A respondent objected indicating that there should not be any raised zebra crossings and that traffic is already slow enough.*

* In response, raised zebra crossings have two key benefits. The first is they provide a level crossing surface, which greatly assists vulnerable and mobility impaired pedestrians (such as wheelchair users). The second benefit is that they improve pedestrian safety by physically slowing vehicle approach speeds to the crossing location, thereby reducing the likelihood of collisions.

The main causation factor for road collisions at the roundabout in the last three years was vehicle speed. Minimal lane deflection and wide carriageway width promote high vehicle speeds on approach to the roundabout. Therefore it is essential that vehicle speeds are curtailed to reduce the frequency and seriousness of future road collisions at this location.

A respondent objected on the grounds that the scheme does not take cycling into consideration and a 'Dutch style' roundabout should be implemented.*

* In response, the scheme has targeted measures to improve safety for cyclists. The accident review indicated that there were a high number of recorded collisions involving cyclists adjacent to the south-eastern entry into the roundabout (eastern arm of Rotherhithe New Road). In response to this safety issue, the council is proposing to install a segregated so that cyclists travelling westbound along Rotherhithe New Road can bypass the roundabout and rejoin Rotherhithe New Road near Sillwood Street.

In addition to this, other proposed highway measures such as raised carriageway tables and creation of more lane deflection on approach to the roundabout, will assist with curtailing traffic speeds, which will directly benefit cyclists and other vulnerable road users.

The council notes the design of the Dutch style roundabout. However it is evident that on two sides of the roundabout, the footway widths would not be wide enough to allow incorporation of segregated cycle lanes.

2.3.14 43% respondents did not submit a further comment.

2.4 Levels of Consensus

2.4.1 The following majority levels of agreement have been given in relation to the questions contained within the consultation document:

- 84% of consultees support the scheme;
- 8% of consultees are opposed to the scheme; and
- 8% of consultees had no opinion on the proposed measures.

2.5 Statutory Consultee Replies

2.5.1 Two statutory consultees provided a reply to the consultation.

- Southwark Living Street Replied indicating full support for the proposed measures.
- Southwark Cyclists responded highlighting support for the proposals but requested consideration of removing the roundabout, closing Hawkstone Road to through traffic; or retaining a smaller roundabout with even wider footways (to accommodate cycle lanes). *

(* Please note that these issues are discussed above in sections 2.3.7, 2.3.10 and 2.3.12)

2.5.2 No objections were received from Ward Members throughout the consultation period.

3.0 Recommendations

3.1 Due to the majority of respondents supporting the scheme and Southwark's ongoing commitment to make streets in the borough safer for all, it is recommended that the scheme is progressed to implementation.

Appendices

Appendix A:	Initial Scheme Proposals
Appendix B:	Consultation Documents
Appendix C:	Location Plan and Extents of Consultation
Appendix D:	List of Addresses within the Distribution Area

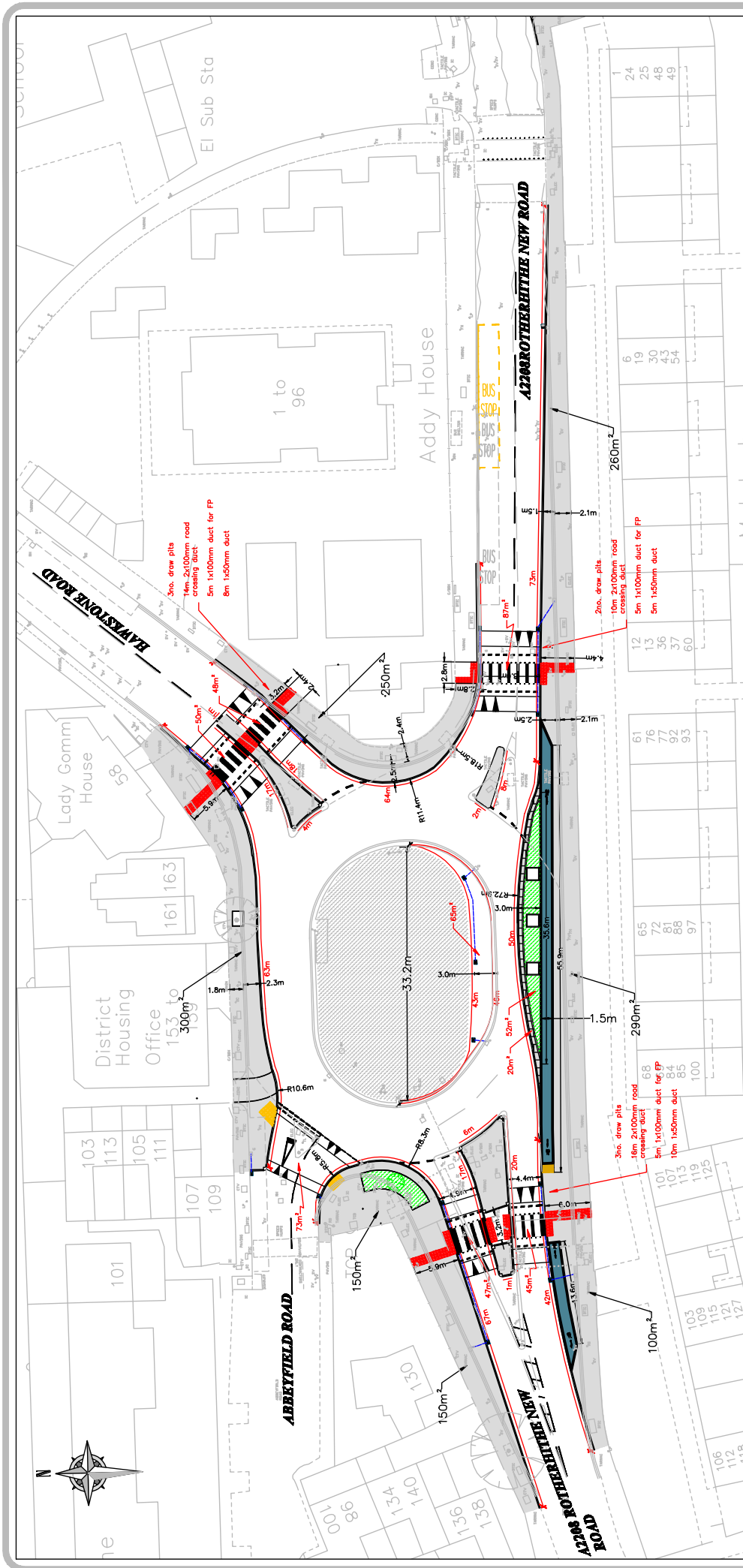

No.	Date	Revision
1	15/07/13	REVISED DEFLECTION ANGLES



Project	ROTHERHITHE NEW ROAD ROUNDABOUT		
Title	GENERAL ARRANGEMENT		
Contract No.			
Scale	1:250 @ A1		
Drawing No.	12109-GA-001		
Rev. No.	07/2013		
Rev. Date	XX07/2013		

NOTES:

1. ALL DIMENSIONS ARE IN METRES UNLESS OTHERWISE STATED.
2. DO NOT SCALE FROM THIS DRAWING, USE ONLY WRITTEN DIMENSIONS.
3. ANY DISCREPANCIES TO BE REPORTED TO THE ENGINEER PRIOR TO COMMENCEMENT OF WORKS.
4. THE POSITION OF ANY UNDERGROUND UTILITIES SHALL BE VERIFIED AND ESTABLISHED ON SITE BY THE CONTRACTOR PRIOR TO CONSTRUCTION.
5. ALL AFFECTED SERVICES WITHIN THE AREA OF WORKS TO BE RELEVELLED TO NEW FOOTWAY/CARRAGEWAY PROFILE. RISK OF UNDERMINING LAMP COLUMN FOUNDATIONS. TAKE EXTRA CARE WHEN DOING FOOTWAY EXCAVATIONS. PROPOSED TABLES TO BE 100mm IN HEIGHT ABOVE EXISTING ROAD FORMATION, UNLESS OTHERWISE SPECIFIED.

LEGEND

- RED TACTILE PAVING UNITS (400x400mm)
- PROPOSED KERB LINE
- CORDUROY / TRAMLINE PAVING UNITS (400x400mm)
- NEW FOOT WAY PAVING MODULAR SLABS.
- NEW RARBED TABLE WEARING COURSE TO MATCH WITH FOOTWAY COLOUR
- NEW GRASSBED AREA
- NEW TREE PLANTING WITH TREE PIT
- NEW BUFF CORDUROY PAVING UNITS (400x400mm)
- NEW PARKING RESTRICTIONS ROAD MARKINGS
- NEW GULLY TO BE CONNECTED TO EXISTING GULLY
- EXISTING ROAD MARKINGS
- EXISTING KERB LINE

Rotherhithe New Road Road Safety and Pedestrian Accessibility Scheme

Consultation questionnaire

The council would like to receive your views on the proposed scheme at the Rotherhithe New Road roundabout?

We would be grateful if you could answer some general questions so that we can find out what your views are towards the proposals. Please return completed questionnaires by the **11th September 2013**.

Residents and Businesses:

1. Are you a resident or business? Resident Business
2. What do you think of the proposals? Support Opposed No opinion

Please use the space below for comments:

Continue overleaf if necessary.....

Please don't forget to fill in your personal details

Name

Address (essential)

Postcode Date



- A new raised entry treatment with footway buildouts will be introduced at the junction headway of Abbeyfield Road which will fully address the current accessibility issues experienced by pedestrians at this location.
- Existing roundabout to be trimmed on the southern side to allow for the new layout design (please note that the existing brick wall will be rebuilt using existing materials so that the change is in keeping with the rest of the structure).
- Proposed tree and shrub planting on sections of footway buildouts to improve the pedestrian environment.
- A cycle bypass lane heading westbound along Rotherhithe New Road, allowing cyclists to bypass this section of the roundabout which has had a historically high number of recorded collisions involving pedal cyclists.
- Significant street furniture decluttering to improve the visual amenity of the streetscape, including bollards and guardrail.

Rotherhithe New Road Roundabout

Road Safety and Pedestrian Accessibility Scheme

We want your views

It is important for all consultees to respond to the consultation. We would be grateful if you could take the time to review the proposals outlined in this document and provide a response using the pre-paid envelope and questionnaire provided by **1th September 2013**.

Consultations documents can also be viewed and downloaded from the council's website:

<http://www.southwark.gov.uk/info/200308/current>

What happens next?

As you will appreciate Southwark Council receives many comments from consultations and therefore are unable to respond personally to specific issues raised. However all comments and suggestions will be taken into consideration before a decision is made.

The responses to the questionnaire will be analysed and taken into account in the final design of the proposed works.

Should you require any further information regarding the proposed scheme please do not hesitate to contact Kofi Anyang on 020 7525 2088. Alternatively you can email to: kofi.anyang@southwark.gov.uk

To arrange a translation of this leaflet and the other consultation documents, or for other assistance, please take it to:

**One Stop Shop – 122 Peckham Hill Street, London SE15, or
One Stop Shop – 151 Walworth Road, London SE17, or
One Stop Shop – 17 Spa Road, London SE16, or
Southwark Town Hall – Peckham Road, London SE5.**

Have your say

Southwark Council is holding a consultation to receive residents and key stakeholder's comments regarding proposals to improve road safety and pedestrian accessibility at the Rotherhithe New Road / Hawkstone Road roundabout.

Background

This scheme was identified due to the high number of recorded collisions at the roundabout, many of which were attributed to excessive vehicle speeds and involved pedestrians and pedal cyclists. A large amount of correspondence was also received from residents and local schools expressing concerns at the poor pedestrian environment and accessibility issues for pedestrians. The overall objectives of this scheme are to improve road safety, reduce vehicle speeds and to enhance conditions for pedestrians and cyclists.

What are the proposed changes?

- Large sections of footway widening to reduce oversized carriageway lane widths, improve the pedestrian environment and create more vehicle deflection on the approaches to the roundabout (thereby reducing traffic approach speeds). The footway widening will also address current pedestrian accessibility issues, particularly on the northern side of the roundabout where a mature tree blocks the entire footway (forcing pedestrian into the carriageway).
- Provision of improved pedestrian crossings facilities on all arms of the junction. Both arms of Rotherhithe New Road and Hawkstone Road will have new, raised zebra crossing facilities to reduce traffic speeds, enhance pedestrian safety and accessibility and provide a level surface for pedestrians to cross the carriageway.
- The existing traffic signals on the western arm of Rotherhithe New Road will be removed to allow for the introduction of the zebra crossing facility which will result in better pedestrian priority, reduction in maintenance costs and significant visual decluttering.

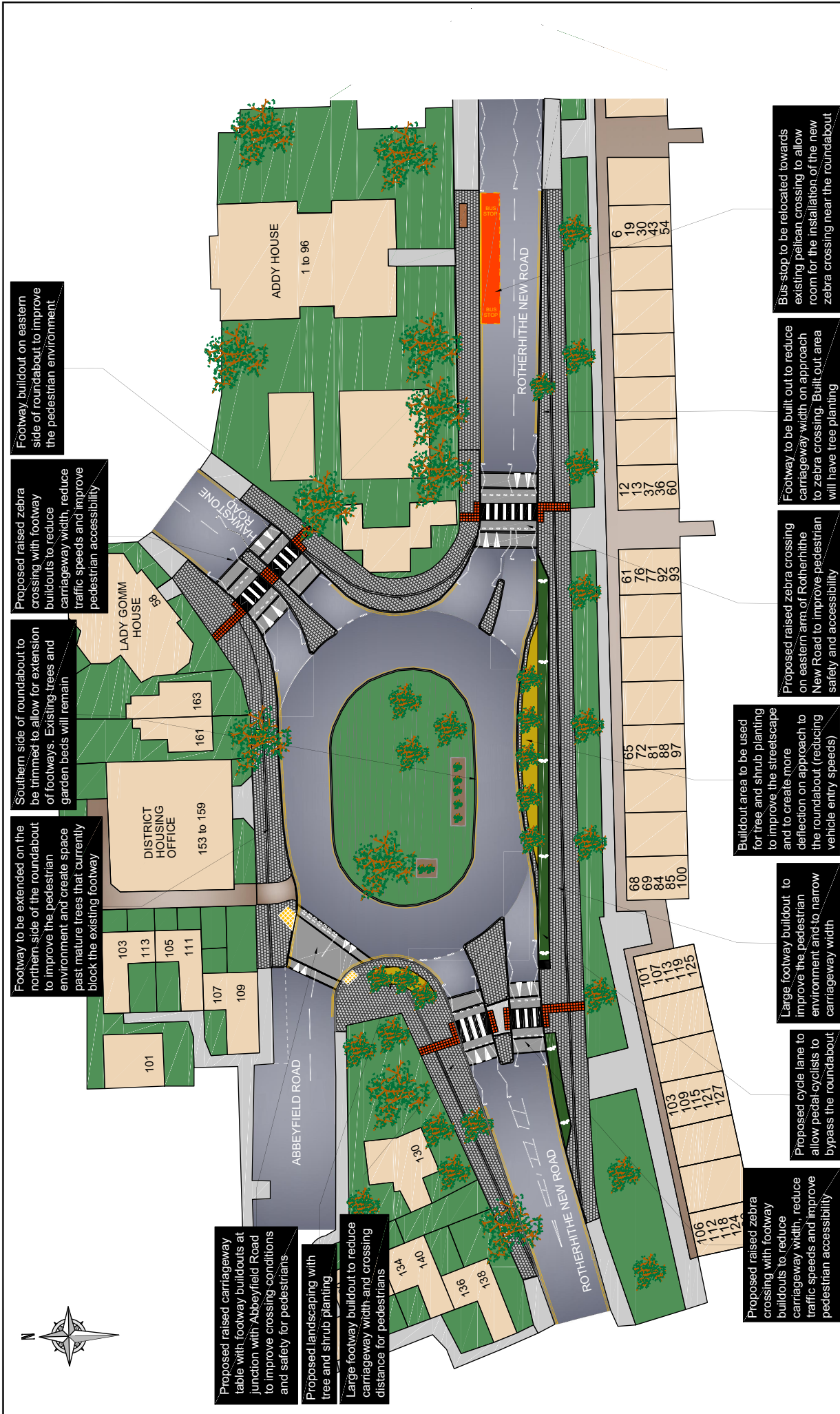

Rotherhithe New Road

Consultation questionnaire

Additional comments and suggestions:

If you require a large print version of this document please
Ring 020 7525 0513

HELP WITH TRANSLATION

這份傳單說明有關在你的地區的交通管制。如果你需要翻譯，請與翻譯服務部門聯絡，電話 020 7525 7457。

Qoraal yarahani waxa uu ku saabsanyahay sida taraafiga loo maamulo xaafadaada. Haddii aad u baahantahay tii af soomaali ku qoran fadlan la xidhiidh 020 7525 7452

Tập tài liệu này trình bày về điều khiển lưu thông xe cộ tại khu vực của quý vị, nếu quý vị muốn được bản phiên dịch, hãy liên lạc với ban dịch vụ phiên dịch số 020 7525 7457.

Bu broşür bölgedeki trafik idare işlemlerini açıklar. Türkçe çeviri için 020 7525 7449 nolu telefonu arayınız.

આ પત્રિકા તમારા એરીયામાં 'ટ્રાફિક મેનેજમેન્ટ' એટલે કે વાહનવ્યવહારની અવસ્થા વિશેની છે. જો તમને બાધાંતરની જરૂર હોય તો મહેરબાની કરી ટ્રાન્સલેશન યુનિટને ફોન કરશો. ટેલિફોન નંબર: 0207 525 7464

এই পুস্তিকাটি হলো আপনার অঞ্চলের ট্রাফিক চলাচলের ম্যানেজমেন্ট (প্রশাসন) সম্বন্ধে। আপনি যদি এর অনুবাদ করা কপি চান তাহলে অনুগ্রহ করে ট্রান্সলেশন ইউনিটের সাথে 020 7525 7454 নম্বরে যোগাযোগ করুন।



Rotherhithe New Road Highway Improvement Scheme - Consultation Area



Date 19/7/2013

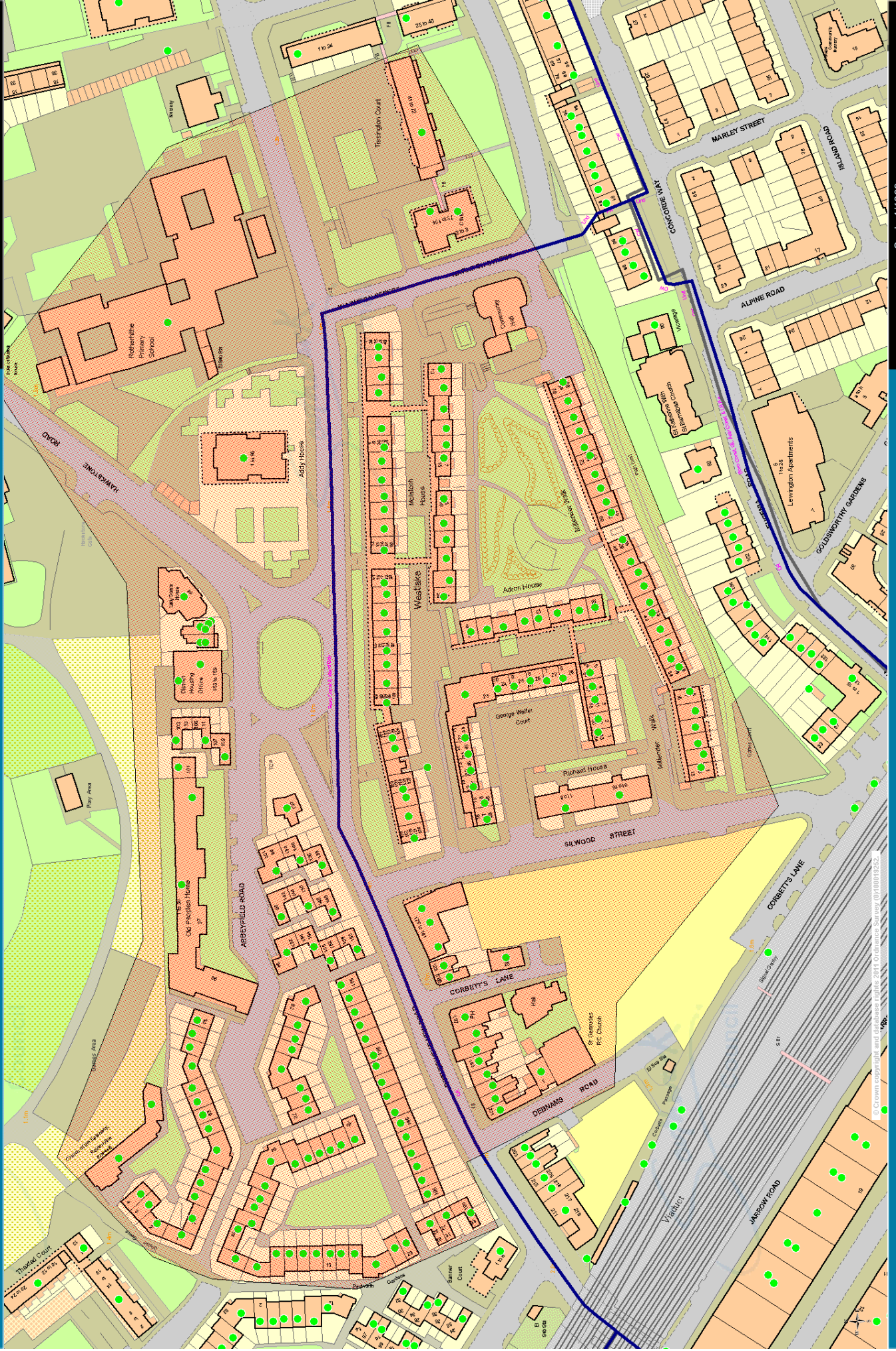

Annotations
Notes
Info Polygon
Info Polygon

LLPG Southwark Council

UPRN	ORGANIS/SAO	PAO	STREET	TOWN	POSTCOD	POSTALL	WARD
2.00E+11	A M C SCAFFOLDING		6 CORBETT	LONDON	SE16 2BD	Y	Livesey
2.00E+11			90 EUGENIA	LONDON	SE16 2RA	Y	Livesey
2.00E+11	TELMOT MOT CENTF		56 SILWOOD	LONDON	SE16 2TE	Y	Livesey
2.00E+11		52 WESTLAK	ROTHERH	LONDON	SE16 2BW	Y	Livesey
1E+10		183A	ROTHERH	LONDON	SE16 2BA	Y	Livesey
1E+10	L B SOUTH REAR OF		211 ROTHERH	LONDON	SE16 2BA	Y	Livesey
2.00E+11			209 ROTHERH	LONDON	SE16 2BA	Y	Livesey
2.00E+11	DEPTFORD ACTION		11 CORBETT	LONDON	SE16 2BD	Y	Livesey
2.00E+11		101 WESTLAK	ROTHERH	LONDON	SE16 2DT	Y	Livesey
1.01E+10	LOWER G		207 ROTHERH	LONDON	SE16 2BA	Y	Livesey
1.01E+10	GROUND		207 ROTHERH	LONDON	SE16 2BA	Y	Livesey
1.01E+10	ATM		175 ROTHERH	LONDON	SE16 2BE	Y	Livesey
2.00E+11		185A	ROTHERH	LONDON	SE16 2BE	Y	Livesey
2.00E+11			197 ROTHERH	LONDON	SE16 2BE	Y	Livesey
2.00E+11		74 WESTLAK	ROTHERH	LONDON	SE16 2DG	Y	Livesey
2.00E+11		124 WESTLAK	ROTHERH	LONDON	SE16 2DT	Y	Livesey
2.00E+11			25 PEDWOR	LONDON	SE16 2DX	Y	Rotherhithe
2.00E+11			30 PEDWOR	LONDON	SE16 2DX	Y	Rotherhithe
2.00E+11			73 MILLENDE	LONDON	SE16 2BN	Y	Livesey
2.00E+11			78 MILLENDE	LONDON	SE16 2BN	Y	Livesey
2.00E+11		14 WESTLAK	ROTHERH	LONDON	SE16 2BW	Y	Livesey
2.00E+11		23 GEORGE	MILLENDE	LONDON	SE16 2BG	Y	Livesey
2.00E+11		51 WESTLAK	ROTHERH	LONDON	SE16 2BW	Y	Livesey
2.00E+11		56 WESTLAK	ROTHERH	LONDON	SE16 2BW	Y	Livesey
2.00E+11	FLAT 2	ADDY HOI	ROTHERH	LONDON	SE16 2PB	Y	Rotherhithe
2.00E+11	FLAT 24	ADDY HOI	ROTHERH	LONDON	SE16 2PB	Y	Rotherhithe
2.00E+11	FLAT 11	ADDY HOI	ROTHERH	LONDON	SE16 2PB	Y	Rotherhithe
2.00E+11	FLAT 104	TISSINGT	ROTHERH	LONDON	SE16 2SD	Y	Rotherhithe
2.00E+11	FLAT 109	TISSINGT	ROTHERH	LONDON	SE16 2SD	Y	Rotherhithe
2.00E+11	FLAT 99	TISSINGT	ROTHERH	LONDON	SE16 2SE	Y	Rotherhithe
2.00E+11	FLAT 12	RICHARD	SILWOOD	LONDON	SE16 2SH	Y	Livesey
2.00E+11	FLAT 15	MCINTOSI	MILLENDE	LONDON	SE16 2BJ	Y	Livesey
2.00E+11	FLAT 2	MCINTOSI	MILLENDE	LONDON	SE16 2BJ	Y	Livesey
2.00E+11	FLAT 14	ADDY HOI	ROTHERH	LONDON	SE16 2PB	Y	Rotherhithe
2.00E+11		5 GEORGE	MILLENDE	LONDON	SE16 2BG	Y	Livesey
2.00E+11	FLAT 3	MCINTOSI	MILLENDE	LONDON	SE16 2BJ	Y	Livesey
2.00E+11	FLAT 8	MCINTOSI	MILLENDE	LONDON	SE16 2BJ	Y	Livesey
2.00E+11	FLAT 5	ADDY HOI	ROTHERH	LONDON	SE16 2PB	Y	Rotherhithe
2.00E+11		125 WESTLAK	ROTHERH	LONDON	SE16 2DT	Y	Livesey
2.00E+11		129 WESTLAK	ROTHERH	LONDON	SE16 2DT	Y	Livesey
2.00E+11	FLAT 13	ADDY HOI	ROTHERH	LONDON	SE16 2PB	Y	Rotherhithe
2.00E+11	FLAT 7	ADRON H	MILLENDE	LONDON	SE16 2BH	Y	Livesey
2.00E+11	FLAT 11	MCINTOSI	MILLENDE	LONDON	SE16 2BJ	Y	Livesey
2.00E+11		45 GEORGE	MILLENDE	LONDON	SE16 2BG	Y	Livesey
2.00E+11	FLAT 112	TISSINGT	ROTHERH	LONDON	SE16 2SD	Y	Rotherhithe
2.00E+11	FLAT 116	TISSINGT	ROTHERH	LONDON	SE16 2SD	Y	Rotherhithe
2.00E+11	FLAT 121	TISSINGT	ROTHERH	LONDON	SE16 2SD	Y	Rotherhithe
2.00E+11	FLAT 126	TISSINGT	ROTHERH	LONDON	SE16 2SD	Y	Rotherhithe

2.00E+11	FLAT 131	TISSINGT(ROTHERH	LONDON	SE16 2SD	Y	Rotherhithe	
2.00E+11	FLAT 74	TISSINGT(ROTHERH	LONDON	SE16 2SE	Y	Rotherhithe	
2.00E+11	FLAT 83	TISSINGT(ROTHERH	LONDON	SE16 2SE	Y	Rotherhithe	
2.00E+11	FLAT 89	TISSINGT(ROTHERH	LONDON	SE16 2SE	Y	Rotherhithe	
2.00E+11	FLAT 94	TISSINGT(ROTHERH	LONDON	SE16 2SE	Y	Rotherhithe	
2.00E+11		34 GEORGE 'MILLEND	E LONDON	SE16 2BG	Y	Livesey	
2.00E+11		4 GEORGE 'MILLEND	E LONDON	SE16 2BG	Y	Livesey	
2.00E+11	FLAT 21	MCINTOSI	MILLEND E LONDON	SE16 2BJ	Y	Livesey	
2.00E+11		6 WESTLAK	ROTHERH LONDON	SE16 2BW	Y	Livesey	
2.00E+11		100 WESTLAK	ROTHERH LONDON	SE16 2DG	Y	Livesey	
2.00E+11		64 WESTLAK	ROTHERH LONDON	SE16 2DG	Y	Livesey	
2.00E+11		69 WESTLAK	ROTHERH LONDON	SE16 2DG	Y	Livesey	
2.00E+11		76 WESTLAK	ROTHERH LONDON	SE16 2DG	Y	Livesey	
2.00E+11		80 WESTLAK	ROTHERH LONDON	SE16 2DG	Y	Livesey	
2.00E+11		85 WESTLAK	ROTHERH LONDON	SE16 2DG	Y	Livesey	
2.00E+11		89 WESTLAK	ROTHERH LONDON	SE16 2DG	Y	Livesey	
2.00E+11		92 EUGENIA	LONDON	SE16 2RA	Y	Livesey	
2.00E+11	NETWORK RAIL		7 CORBETT	LONDON	SE16 2BD	Y	Livesey
1E+10	FLAT 3	SUMERIA	ROTHERH LONDON	SE16 2BE	Y	Livesey	
1E+10		7 BANNER (RAYMOUT LONDON	SE16 2DX	Y	Rotherhithe	
2.00E+11		136 EUGENIA	LONDON	SE16 2RA	Y	Livesey	
2.00E+11		146 EUGENIA	LONDON	SE16 2RA	Y	Livesey	
2.00E+11		110 EUGENIA	LONDON	SE16 2RA	Y	Livesey	
2.00E+11		116 EUGENIA	LONDON	SE16 2RA	Y	Livesey	
2.00E+11		154 EUGENIA	LONDON	SE16 2RA	Y	Livesey	
2.00E+11		56 ST HELEN	LONDON	SE16 2QX	Y	Rotherhithe	
2.00E+11	CUE PROPERTY HOI	203	ROTHERH LONDON	SE16 2BA	Y	Livesey	
2.00E+11	MAMA'S CAFE	183	ROTHERH LONDON	SE16 2BE	Y	Livesey	
2.00E+11		66 ABBEYFIE	LONDON	SE16 2BX	Y	Rotherhithe	
2.00E+11		76 ABBEYFIE	LONDON	SE16 2BX	Y	Rotherhithe	
2.00E+11		86 ABBEYFIE	LONDON	SE16 2BX	Y	Rotherhithe	
2.00E+11		162	ROTHERH LONDON	SE16 2AP	Y	Rotherhithe	
2.00E+11		174	ROTHERH LONDON	SE16 2AP	Y	Rotherhithe	
2.00E+11		184	ROTHERH LONDON	SE16 2AP	Y	Rotherhithe	
2.00E+11		196	ROTHERH LONDON	SE16 2AP	Y	Rotherhithe	
2.00E+11		48 MILLENDE	LONDON	SE16 2BL	Y	Livesey	
2.00E+11		9 MILLENDE	LONDON	SE16 2BL	Y	Livesey	
2.00E+11		53 MILLENDE	LONDON	SE16 2BN	Y	Livesey	
2.00E+11		58 MILLENDE	LONDON	SE16 2BN	Y	Livesey	
2.00E+11		63 MILLENDE	LONDON	SE16 2BN	Y	Livesey	
2.00E+11		75 ST HELEN	LONDON	SE16 2QX	Y	Rotherhithe	
2.00E+11		80 ST HELEN	LONDON	SE16 2QY	Y	Rotherhithe	
2.00E+11		10 MILLENDE	LONDON	SE16 2BL	Y	Livesey	
2.00E+11		2 MILLENDE	LONDON	SE16 2BL	Y	Livesey	
2.00E+11		24 MILLENDE	LONDON	SE16 2BL	Y	Livesey	
2.00E+11		81 ST HELEN	LONDON	SE16 2QY	Y	Rotherhithe	
2.00E+11		88 ST HELEN	LONDON	SE16 2QY	Y	Rotherhithe	
2.00E+11		92 ST HELEN	LONDON	SE16 2QY	Y	Livesey	
2.00E+11		97 ST HELEN	LONDON	SE16 2QY	Y	Livesey	
2.00E+11		40 MILLENDE	LONDON	SE16 2BL	Y	Livesey	
2.00E+11	FLAT 53	ADDY HOI	ROTHERH LONDON	SE16 2PD	Y	Rotherhithe	
1E+10	FLAT 14	SUMERIA	ROTHERH LONDON	SE16 2BE	Y	Livesey	
2.00E+11	FLAT 3	ADDY HOI	ROTHERH LONDON	SE16 2PB	Y	Rotherhithe	
2.00E+11	FLAT 38	ADDY HOI	ROTHERH LONDON	SE16 2PB	Y	Rotherhithe	
2.00E+11	FLAT 42	ADDY HOI	ROTHERH LONDON	SE16 2PB	Y	Rotherhithe	
2.00E+11	FLAT 91	ADDY HOI	ROTHERH LONDON	SE16 2PD	Y	Rotherhithe	

2.00E+11	FLAT 95	ADDY HOI	ROTHERH LONDON	SE16 2PD	Y	Rotherhithe
2.00E+11		98	WESTLAK	ROTHERH LONDON	SE16 2DG	Livesey
2.00E+11		104	WESTLAK	ROTHERH LONDON	SE16 2DT	Livesey
2.00E+11		109	WESTLAK	ROTHERH LONDON	SE16 2DT	Livesey
2.00E+11		113	WESTLAK	ROTHERH LONDON	SE16 2DT	Livesey
2.00E+11	FLAT 48	ADDY HOI	ROTHERH LONDON	SE16 2PB	Y	Rotherhithe
2.00E+11		30	WESTLAK	ROTHERH LONDON	SE16 2BW	Livesey
2.00E+11		35	WESTLAK	ROTHERH LONDON	SE16 2BW	Livesey
2.00E+11		40	WESTLAK	ROTHERH LONDON	SE16 2BW	Livesey
2.00E+11		45	WESTLAK	ROTHERH LONDON	SE16 2BW	Livesey
2.00E+11		14	GEORGE	MILLEND LONDON	SE16 2BG	Livesey
2.00E+11		19	GEORGE	MILLEND LONDON	SE16 2BG	Livesey
2.00E+11		24	GEORGE	MILLEND LONDON	SE16 2BG	Livesey
2.00E+11		3	GEORGE	MILLEND LONDON	SE16 2BG	Livesey
2.00E+11	FLAT 77	TISSINGT	ROTHERH LONDON	SE16 2SE	Y	Rotherhithe
2.00E+11	FLAT 58	ADDY HOI	ROTHERH LONDON	SE16 2PD	Y	Rotherhithe
2.00E+11		116	WESTLAK	ROTHERH LONDON	SE16 2DT	Livesey
2.00E+11	FLAT 2	RICHARD	SILWOOD LONDON	SE16 2SH	Y	Livesey
2.00E+11	FLAT 6	RICHARD	SILWOOD LONDON	SE16 2SH	Y	Livesey
2.00E+11		19	WESTLAK	ROTHERH LONDON	SE16 2BW	Livesey
2.00E+11		22	WESTLAK	ROTHERH LONDON	SE16 2BW	Livesey
2.00E+11		27	WESTLAK	ROTHERH LONDON	SE16 2BW	Livesey
1E+10	L B SOUTH	REAR OF	WESTLAK	ROTHERH LONDON	SE16 2DT	Livesey
1E+10		203A	ROTHERH LONDON	SE16 2BA	Y	Livesey
1E+10		203B	ROTHERH LONDON	SE16 2BA	Y	Livesey
2.00E+11		211	ROTHERH LONDON	SE16 2BA	Y	Livesey
1E+10	COSTCUTTER	175	ROTHERH LONDON	SE16 2BE	Y	Livesey
2.00E+11		JOLLY GA	ROTHERH LONDON	SE16 2BE	Y	Livesey
2.00E+11		98	EUGENIA	LONDON	SE16 2RA	Livesey
2.00E+11		31	MILLEND LONDON	SE16 2BL	Y	Livesey
1E+10		33	SILWOOD LONDON	SE16 2AN	Y	Livesey
1E+10		35	SILWOOD LONDON	SE16 2AN	Y	Livesey
1E+10		SILVERLO	WARNDON LONDON	SE16 2SB	Y	Rotherhithe
1E+10		181	ROTHERH LONDON	SE16 2BE	Y	Livesey
2.00E+11		66	MILLEND LONDON	SE16 2BN	Y	Livesey
2.00E+11		68	MILLEND LONDON	SE16 2BN	Y	Livesey
2.00E+11		69	MILLEND LONDON	SE16 2BN	Y	Livesey
2.00E+11		70	MILLEND LONDON	SE16 2BN	Y	Livesey
2.00E+11		71	MILLEND LONDON	SE16 2BN	Y	Livesey
2.00E+11		74	MILLEND LONDON	SE16 2BN	Y	Livesey
2.00E+11		75	MILLEND LONDON	SE16 2BN	Y	Livesey
2.00E+11		76	MILLEND LONDON	SE16 2BN	Y	Livesey
2.00E+11		77	MILLEND LONDON	SE16 2BN	Y	Livesey
2.00E+11	JUNIOR WEIR	23	CORBETT LONDON	SE16 2BQ	Y	Livesey
2.00E+11		23	PEDWOR	LONDON	SE16 2DX	Rotherhithe
2.00E+11		43	MILLEND LONDON	SE16 2BL	Y	Livesey
2.00E+11		13	PEDWOR	LONDON	SE16 2DX	Rotherhithe
2.00E+11		68	ST HELEN LONDON	SE16 2QX	Y	Rotherhithe
2.00E+11		65	MILLEND LONDON	SE16 2BN	Y	Livesey
2.00E+11		106	EUGENIA	LONDON	SE16 2RA	Livesey
2.00E+11		108	EUGENIA	LONDON	SE16 2RA	Livesey
2.00E+11		112	EUGENIA	LONDON	SE16 2RA	Livesey
2.00E+11		114	EUGENIA	LONDON	SE16 2RA	Livesey
2.00E+11		118	EUGENIA	LONDON	SE16 2RA	Livesey
2.00E+11		120	EUGENIA	LONDON	SE16 2RA	Livesey
2.00E+11		122	EUGENIA	LONDON	SE16 2RA	Livesey

2.00E+11	20 MILLENDE LONDON	SE16 2BL Y	Livesey
2.00E+11	21 MILLENDE LONDON	SE16 2BL Y	Livesey
2.00E+11	22 MILLENDE LONDON	SE16 2BL Y	Livesey
2.00E+11	23 MILLENDE LONDON	SE16 2BL Y	Livesey
2.00E+11	25 MILLENDE LONDON	SE16 2BL Y	Livesey
2.00E+11	26 MILLENDE LONDON	SE16 2BL Y	Livesey
2.00E+11	27 MILLENDE LONDON	SE16 2BL Y	Livesey
2.00E+11	28 MILLENDE LONDON	SE16 2BL Y	Livesey
2.00E+11	68 ABBEYFIE LONDON	SE16 2BX Y	Rotherhithe
2.00E+11	70 ABBEYFIE LONDON	SE16 2BX Y	Rotherhithe
2.00E+11	72 ABBEYFIE LONDON	SE16 2BX Y	Rotherhithe
2.00E+11	74 ABBEYFIE LONDON	SE16 2BX Y	Rotherhithe
2.00E+11	78 ABBEYFIE LONDON	SE16 2BX Y	Rotherhithe
2.00E+11	44 MILLENDE LONDON	SE16 2BL Y	Livesey
2.00E+11	45 MILLENDE LONDON	SE16 2BL Y	Livesey
2.00E+11	46 MILLENDE LONDON	SE16 2BL Y	Livesey
2.00E+11	83 ST HELEN LONDON	SE16 2QY Y	Rotherhithe
2.00E+11	84 ST HELEN LONDON	SE16 2QY Y	Rotherhithe
2.00E+11	85 ST HELEN LONDON	SE16 2QY Y	Rotherhithe
2.00E+11	57 ST HELEN LONDON	SE16 2QX Y	Rotherhithe
2.00E+11	1 MILLENDE LONDON	SE16 2BL Y	Livesey
2.00E+11	11 MILLENDE LONDON	SE16 2BL Y	Livesey
2.00E+11	12 MILLENDE LONDON	SE16 2BL Y	Livesey
2.00E+11	13 MILLENDE LONDON	SE16 2BL Y	Livesey
2.00E+11	14 MILLENDE LONDON	SE16 2BL Y	Livesey
2.00E+11	16 MILLENDE LONDON	SE16 2BL Y	Livesey
2.00E+11	17 MILLENDE LONDON	SE16 2BL Y	Livesey
2.00E+11	18 MILLENDE LONDON	SE16 2BL Y	Livesey
2.00E+11	19 MILLENDE LONDON	SE16 2BL Y	Livesey
2.00E+11	80 ABBEYFIE LONDON	SE16 2BX Y	Rotherhithe
2.00E+11	82 ABBEYFIE LONDON	SE16 2BX Y	Rotherhithe
2.00E+11	88 ABBEYFIE LONDON	SE16 2BX Y	Rotherhithe
2.00E+11	156 EUGENIA LONDON	SE16 2RA Y	Livesey
2.00E+11	90 ABBEYFIE LONDON	SE16 2BX Y	Rotherhithe
2.00E+11	17 PEDWOR1 LONDON	SE16 2DX Y	Rotherhithe
2.00E+11	19 PEDWOR1 LONDON	SE16 2DX Y	Rotherhithe
2.00E+11	62 ABBEYFIE LONDON	SE16 2BX Y	Rotherhithe
2.00E+11	64 ABBEYFIE LONDON	SE16 2BX Y	Rotherhithe
2.00E+11	104 EUGENIA LONDON	SE16 2RA Y	Livesey
2.00E+11	92 ABBEYFIE LONDON	SE16 2BX Y	Rotherhithe
2.00E+11	128 EUGENIA LONDON	SE16 2RA Y	Livesey
2.00E+11	130 EUGENIA LONDON	SE16 2RA Y	Livesey
2.00E+11	138 EUGENIA LONDON	SE16 2RA Y	Livesey
2.00E+11	100 EUGENIA LONDON	SE16 2RA Y	Livesey
2.00E+11	102 EUGENIA LONDON	SE16 2RA Y	Livesey
2.00E+11	77 ST HELEN LONDON	SE16 2QY Y	Rotherhithe
2.00E+11	78 ST HELEN LONDON	SE16 2QY Y	Rotherhithe
2.00E+11	47 MILLENDE LONDON	SE16 2BL Y	Livesey
2.00E+11	5 MILLENDE LONDON	SE16 2BL Y	Livesey
2.00E+11	6 MILLENDE LONDON	SE16 2BL Y	Livesey
2.00E+11	7 MILLENDE LONDON	SE16 2BL Y	Livesey
2.00E+11	8 MILLENDE LONDON	SE16 2BL Y	Livesey
2.00E+11	49 MILLENDE LONDON	SE16 2BN Y	Livesey
2.00E+11	50 MILLENDE LONDON	SE16 2BN Y	Livesey
2.00E+11	51 MILLENDE LONDON	SE16 2BN Y	Livesey
2.00E+11	52 MILLENDE LONDON	SE16 2BN Y	Livesey

2.00E+11		54 MILLENDE LONDON	SE16 2BN Y	Livesey
2.00E+11		55 MILLENDE LONDON	SE16 2BN Y	Livesey
2.00E+11		56 MILLENDE LONDON	SE16 2BN Y	Livesey
2.00E+11		57 MILLENDE LONDON	SE16 2BN Y	Livesey
2.00E+11		59 MILLENDE LONDON	SE16 2BN Y	Livesey
2.00E+11		60 MILLENDE LONDON	SE16 2BN Y	Livesey
2.00E+11		61 MILLENDE LONDON	SE16 2BN Y	Livesey
2.00E+11		62 MILLENDE LONDON	SE16 2BN Y	Livesey
2.00E+11		64 MILLENDE LONDON	SE16 2BN Y	Livesey
2.00E+11	NETWORK RAIL	9 CORBETT LONDON	SE16 2BD Y	Livesey
2.00E+11		27 PEDWOR1 LONDON	SE16 2DX Y	Rotherhithe
2.00E+11		29 PEDWOR1 LONDON	SE16 2DX Y	Rotherhithe
2.00E+11		79 ST HELEN LONDON	SE16 2QY Y	Rotherhithe
2.00E+11		1 DEBNAMS LONDON	SE16 2BB Y	Livesey
2.00E+11		69 ST HELEN LONDON	SE16 2QX Y	Rotherhithe
2.00E+11		31 PEDWOR1 LONDON	SE16 2DX Y	Rotherhithe
2.00E+11		32 PEDWOR1 LONDON	SE16 2DX Y	Rotherhithe
2.00E+11		215 ROTHERH LONDON	SE16 2BA Y	Livesey
2.00E+11		217 ROTHERH LONDON	SE16 2BA Y	Livesey
2.00E+11		219 ROTHERH LONDON	SE16 2BA Y	Livesey
2.00E+11	B. O & SONS.	185 ROTHERH LONDON	SE16 2BE Y	Livesey
2.00E+11		189 ROTHERH LONDON	SE16 2BE Y	Livesey
2.00E+11	SATHI STORES	191 ROTHERH LONDON	SE16 2BE Y	Livesey
2.00E+11		193 ROTHERH LONDON	SE16 2BE Y	Livesey
2.00E+11		195 ROTHERH LONDON	SE16 2BE Y	Livesey
2.00E+11	VICTORY FISH BAR	199 ROTHERH LONDON	SE16 2BE Y	Livesey
2.00E+11		146 ROTHERH LONDON	SE16 2AP Y	Rotherhithe
2.00E+11		148 ROTHERH LONDON	SE16 2AP Y	Rotherhithe
2.00E+11	NEW CAPITAL TAKE/	201 ROTHERH LONDON	SE16 2BE Y	Livesey
2.00E+11		3 MILLENDE LONDON	SE16 2BL Y	Livesey
2.00E+11		30 MILLENDE LONDON	SE16 2BL Y	Livesey
2.00E+11		32 MILLENDE LONDON	SE16 2BL Y	Livesey
2.00E+11		33 MILLENDE LONDON	SE16 2BL Y	Livesey
2.00E+11		34 MILLENDE LONDON	SE16 2BL Y	Livesey
2.00E+11		35 MILLENDE LONDON	SE16 2BL Y	Livesey
2.00E+11		38 MILLENDE LONDON	SE16 2BL Y	Livesey
2.00E+11		39 MILLENDE LONDON	SE16 2BL Y	Livesey
2.00E+11		4 MILLENDE LONDON	SE16 2BL Y	Livesey
2.00E+11		156 ROTHERH LONDON	SE16 2AP Y	Rotherhithe
2.00E+11		158 ROTHERH LONDON	SE16 2AP Y	Rotherhithe
2.00E+11		160 ROTHERH LONDON	SE16 2AP Y	Rotherhithe
2.00E+11		166 ROTHERH LONDON	SE16 2AP Y	Rotherhithe
2.00E+11		168 ROTHERH LONDON	SE16 2AP Y	Rotherhithe
2.00E+11		172 ROTHERH LONDON	SE16 2AP Y	Rotherhithe
2.00E+11		86 ST HELEN LONDON	SE16 2QY Y	Rotherhithe
2.00E+11		89 ST HELEN LONDON	SE16 2QY Y	Rotherhithe
2.00E+11		90 ST HELEN LONDON	SE16 2QY Y	Rotherhithe
2.00E+11		91 ST HELEN LONDON	SE16 2QY Y	Rotherhithe
2.00E+11		93 ST HELEN LONDON	SE16 2QY Y	Livesey
2.00E+11		94 ST HELEN LONDON	SE16 2QY Y	Livesey
2.00E+11		96 ST HELEN LONDON	SE16 2QY Y	Livesey
2.00E+11		98 ST HELEN LONDON	SE16 2QY Y	Livesey
2.00E+11		99 ST HELEN LONDON	SE16 2QY Y	Livesey
2.00E+11		188 ROTHERH LONDON	SE16 2AP Y	Rotherhithe
2.00E+11		190 ROTHERH LONDON	SE16 2AP Y	Rotherhithe
2.00E+11		194 ROTHERH LONDON	SE16 2AP Y	Rotherhithe

2.00E+11			205 ROTHERH LONDON	SE16 2BA	Y	Livesey
2.00E+11	GOLDEN SCISSORS		207 ROTHERH LONDON	SE16 2BA	Y	Livesey
2.00E+11			213 ROTHERH LONDON	SE16 2BA	Y	Livesey
2.00E+11			94 EUGENIA LONDON	SE16 2RA	Y	Livesey
2.00E+11			176 ROTHERH LONDON	SE16 2AP	Y	Rotherhithe
2.00E+11			178 ROTHERH LONDON	SE16 2AP	Y	Rotherhithe
2.00E+11			180 ROTHERH LONDON	SE16 2AP	Y	Rotherhithe
2.00E+11			182 ROTHERH LONDON	SE16 2AP	Y	Rotherhithe
2.00E+11			186 ROTHERH LONDON	SE16 2AP	Y	Rotherhithe
2.00E+11			42 MILLENDE LONDON	SE16 2BL	Y	Livesey
2.00E+11			142 EUGENIA LONDON	SE16 2RA	Y	Livesey
2.00E+11			144 EUGENIA LONDON	SE16 2RA	Y	Livesey
2.00E+11			148 EUGENIA LONDON	SE16 2RA	Y	Livesey
2.00E+11			150 EUGENIA LONDON	SE16 2RA	Y	Livesey
2.00E+11	LADBROKES	209A	ROOTHERH LONDON	SE16 2BA	Y	Livesey
2.00E+11	NETWORK RAIL		4 CORBETT LONDON	SE16 2BD	Y	Livesey
2.00E+11	ELEVATOR BUILDING		5 CORBETT LONDON	SE16 2BD	Y	Livesey
2.00E+11	NETWORK RAIL		3 CORBETT LONDON	SE16 2BD	Y	Livesey
2.00E+11	MMAPP HAULAGE CO		54 SILWOOD LONDON	SE16 2SW	Y	Livesey
2.00E+11			58 SILWOOD LONDON	SE16 2SW	Y	Livesey
2.00E+11	TCR SERVICES LTD		60 SILWOOD LONDON	SE16 2SW	Y	Livesey
2.00E+11			8 CORBETT LONDON	SE16 2BD	Y	Livesey
1E+10	FLAT 15	SUMERIA	ROOTHERH LONDON	SE16 2BE	Y	Livesey
1E+10	FLAT 16	SUMERIA	ROOTHERH LONDON	SE16 2BE	Y	Livesey
1E+10	FLAT 17	SUMERIA	ROOTHERH LONDON	SE16 2BE	Y	Livesey
1E+10	FLAT 12		124 EUGENIA LONDON	SE16 2RA	Y	Livesey
1E+10	FLAT 13		124 EUGENIA LONDON	SE16 2RA	Y	Livesey
1E+10	FLAT 14		124 EUGENIA LONDON	SE16 2RA	Y	Livesey
1E+10	FLAT 15		124 EUGENIA LONDON	SE16 2RA	Y	Livesey
1E+10	FLAT 8	SUMERIA	ROOTHERH LONDON	SE16 2BE	Y	Livesey
1E+10	FLAT 9	SUMERIA	ROOTHERH LONDON	SE16 2BE	Y	Livesey
1E+10	FLAT 10	SUMERIA	ROOTHERH LONDON	SE16 2BE	Y	Livesey
1E+10	FLAT 11	SUMERIA	ROOTHERH LONDON	SE16 2BE	Y	Livesey
1E+10	FLAT 12	SUMERIA	ROOTHERH LONDON	SE16 2BE	Y	Livesey
1E+10	FLAT 13	SUMERIA	ROOTHERH LONDON	SE16 2BE	Y	Livesey
1E+10			1 BANNER C RAYMOUT LONDON	SE16 2DX	Y	Rotherhithe
1E+10			2 BANNER C RAYMOUT LONDON	SE16 2DX	Y	Rotherhithe
1E+10			4 BANNER C RAYMOUT LONDON	SE16 2DX	Y	Rotherhithe
1E+10			5 BANNER C RAYMOUT LONDON	SE16 2DX	Y	Rotherhithe
1E+10			6 BANNER C RAYMOUT LONDON	SE16 2DX	Y	Rotherhithe
1E+10	FLAT 18	SUMERIA	ROOTHERH LONDON	SE16 2BE	Y	Livesey
1E+10	FLAT 19	SUMERIA	ROOTHERH LONDON	SE16 2BE	Y	Livesey
1E+10	FLAT 20	SUMERIA	ROOTHERH LONDON	SE16 2BE	Y	Livesey
1E+10	FLAT 1	SUMERIA	ROOTHERH LONDON	SE16 2BE	Y	Livesey
1E+10	FLAT 2	SUMERIA	ROOTHERH LONDON	SE16 2BE	Y	Livesey
1E+10	FLAT 5	SUMERIA	ROOTHERH LONDON	SE16 2BE	Y	Livesey
1E+10	FLAT 4		124 EUGENIA LONDON	SE16 2RA	Y	Livesey
1E+10	FLAT 5		124 EUGENIA LONDON	SE16 2RA	Y	Livesey
1E+10	FLAT 6		124 EUGENIA LONDON	SE16 2RA	Y	Livesey
1E+10	FLAT 1		124 EUGENIA LONDON	SE16 2RA	Y	Livesey
1E+10	FLAT 7		124 EUGENIA LONDON	SE16 2RA	Y	Livesey
1E+10	FLAT 9		124 EUGENIA LONDON	SE16 2RA	Y	Livesey
1E+10	FLAT 10		124 EUGENIA LONDON	SE16 2RA	Y	Livesey
1E+10	FLAT 11		124 EUGENIA LONDON	SE16 2RA	Y	Livesey
2.00E+11	FLAT 8	ADDY HO	ROOTHERH LONDON	SE16 2PB	Y	Rotherhithe
2.00E+11		48 WESTLAK	ROOTHERH LONDON	SE16 2BW	Y	Livesey

2.00E+11	FLAT 17	ADDY HOI ROTHERH LONDON	SE16 2PB Y	Rotherhithe
2.00E+11	FLAT 18	ADDY HOI ROTHERH LONDON	SE16 2PB Y	Rotherhithe
2.00E+11	FLAT 19	ADDY HOI ROTHERH LONDON	SE16 2PB Y	Rotherhithe
2.00E+11	FLAT 20	ADDY HOI ROTHERH LONDON	SE16 2PB Y	Rotherhithe
2.00E+11	FLAT 21	ADDY HOI ROTHERH LONDON	SE16 2PB Y	Rotherhithe
2.00E+11	96	WESTLAK ROTHERH LONDON	SE16 2DG Y	Livesey
2.00E+11	97	WESTLAK ROTHERH LONDON	SE16 2DG Y	Livesey
2.00E+11	FLAT 22	ADDY HOI ROTHERH LONDON	SE16 2PB Y	Rotherhithe
2.00E+11	FLAT 23	ADDY HOI ROTHERH LONDON	SE16 2PB Y	Rotherhithe
2.00E+11	FLAT 25	ADDY HOI ROTHERH LONDON	SE16 2PB Y	Rotherhithe
2.00E+11	FLAT 26	ADDY HOI ROTHERH LONDON	SE16 2PB Y	Rotherhithe
2.00E+11	58	WESTLAK ROTHERH LONDON	SE16 2BW Y	Livesey
2.00E+11	59	WESTLAK ROTHERH LONDON	SE16 2BW Y	Livesey
2.00E+11	55	WESTLAK ROTHERH LONDON	SE16 2BW Y	Livesey
2.00E+11	44	WESTLAK ROTHERH LONDON	SE16 2BW Y	Livesey
2.00E+11	47	WESTLAK ROTHERH LONDON	SE16 2BW Y	Livesey
2.00E+11	57	WESTLAK ROTHERH LONDON	SE16 2BW Y	Livesey
2.00E+11	FLAT 12	ADDY HOI ROTHERH LONDON	SE16 2PB Y	Rotherhithe
2.00E+11	60	WESTLAK ROTHERH LONDON	SE16 2BW Y	Livesey
2.00E+11	7	WESTLAK ROTHERH LONDON	SE16 2BW Y	Livesey
2.00E+11	8	WESTLAK ROTHERH LONDON	SE16 2BW Y	Livesey
2.00E+11	9	WESTLAK ROTHERH LONDON	SE16 2BW Y	Livesey
2.00E+11	61	WESTLAK ROTHERH LONDON	SE16 2DG Y	Livesey
2.00E+11	62	WESTLAK ROTHERH LONDON	SE16 2DG Y	Livesey
2.00E+11	63	WESTLAK ROTHERH LONDON	SE16 2DG Y	Livesey
2.00E+11	65	WESTLAK ROTHERH LONDON	SE16 2DG Y	Livesey
2.00E+11	66	WESTLAK ROTHERH LONDON	SE16 2DG Y	Livesey
2.00E+11	67	WESTLAK ROTHERH LONDON	SE16 2DG Y	Livesey
2.00E+11	68	WESTLAK ROTHERH LONDON	SE16 2DG Y	Livesey
2.00E+11	70	WESTLAK ROTHERH LONDON	SE16 2DG Y	Livesey
2.00E+11	71	WESTLAK ROTHERH LONDON	SE16 2DG Y	Livesey
2.00E+11	72	WESTLAK ROTHERH LONDON	SE16 2DG Y	Livesey
2.00E+11	73	WESTLAK ROTHERH LONDON	SE16 2DG Y	Livesey
2.00E+11	77	WESTLAK ROTHERH LONDON	SE16 2DG Y	Livesey
2.00E+11	78	WESTLAK ROTHERH LONDON	SE16 2DG Y	Livesey
2.00E+11	79	WESTLAK ROTHERH LONDON	SE16 2DG Y	Livesey
2.00E+11	81	WESTLAK ROTHERH LONDON	SE16 2DG Y	Livesey
2.00E+11	82	WESTLAK ROTHERH LONDON	SE16 2DG Y	Livesey
2.00E+11	83	WESTLAK ROTHERH LONDON	SE16 2DG Y	Livesey
2.00E+11	84	WESTLAK ROTHERH LONDON	SE16 2DG Y	Livesey
2.00E+11	86	WESTLAK ROTHERH LONDON	SE16 2DG Y	Livesey
2.00E+11	87	WESTLAK ROTHERH LONDON	SE16 2DG Y	Livesey
2.00E+11	88	WESTLAK ROTHERH LONDON	SE16 2DG Y	Livesey
2.00E+11	90	WESTLAK ROTHERH LONDON	SE16 2DG Y	Livesey
2.00E+11	91	WESTLAK ROTHERH LONDON	SE16 2DG Y	Livesey
2.00E+11	92	WESTLAK ROTHERH LONDON	SE16 2DG Y	Livesey
2.00E+11	93	WESTLAK ROTHERH LONDON	SE16 2DG Y	Livesey
2.00E+11	FLAT 52	ADDY HOI ROTHERH LONDON	SE16 2PD Y	Rotherhithe
2.00E+11	FLAT 54	ADDY HOI ROTHERH LONDON	SE16 2PD Y	Rotherhithe
2.00E+11	9	GEORGE ' MILLENDE LONDON	SE16 2BG Y	Livesey
2.00E+11	99	WESTLAK ROTHERH LONDON	SE16 2DG Y	Livesey
2.00E+11	FLAT 1	ADDY HOI ROTHERH LONDON	SE16 2PB Y	Rotherhithe
2.00E+11	FLAT 10	ADDY HOI ROTHERH LONDON	SE16 2PB Y	Rotherhithe
2.00E+11	31	WESTLAK ROTHERH LONDON	SE16 2BW Y	Livesey
2.00E+11	32	WESTLAK ROTHERH LONDON	SE16 2BW Y	Livesey
2.00E+11	33	WESTLAK ROTHERH LONDON	SE16 2BW Y	Livesey

2.00E+11	34	WESTLAK ROTHERH LONDON	SE16 2BW Y	Livesey
2.00E+11	37	WESTLAK ROTHERH LONDON	SE16 2BW Y	Livesey
2.00E+11	38	WESTLAK ROTHERH LONDON	SE16 2BW Y	Livesey
2.00E+11	4	WESTLAK ROTHERH LONDON	SE16 2BW Y	Livesey
2.00E+11	41	WESTLAK ROTHERH LONDON	SE16 2BW Y	Livesey
2.00E+11	42	WESTLAK ROTHERH LONDON	SE16 2BW Y	Livesey
2.00E+11	1	WESTLAK ROTHERH LONDON	SE16 2BW Y	Livesey
2.00E+11	11	WESTLAK ROTHERH LONDON	SE16 2BW Y	Livesey
2.00E+11	12	WESTLAK ROTHERH LONDON	SE16 2BW Y	Livesey
2.00E+11	13	WESTLAK ROTHERH LONDON	SE16 2BW Y	Livesey
2.00E+11	FLAT 1	ADRON H(MILLENDE LONDON	SE16 2BH Y	Livesey
2.00E+11	FLAT 10	ADRON H(MILLENDE LONDON	SE16 2BH Y	Livesey
2.00E+11	FLAT 11	ADRON H(MILLENDE LONDON	SE16 2BH Y	Livesey
2.00E+11	FLAT 13	ADRON H(MILLENDE LONDON	SE16 2BH Y	Livesey
2.00E+11	FLAT 14	ADRON H(MILLENDE LONDON	SE16 2BH Y	Livesey
2.00E+11	FLAT 15	ADRON H(MILLENDE LONDON	SE16 2BH Y	Livesey
2.00E+11	FLAT 16	ADRON H(MILLENDE LONDON	SE16 2BH Y	Livesey
2.00E+11	FLAT 92	ADDY HO(ROTHERH LONDON	SE16 2PD Y	Rotherhithe
2.00E+11	FLAT 93	ADDY HO(ROTHERH LONDON	SE16 2PD Y	Rotherhithe
2.00E+11	FLAT 94	ADDY HO(ROTHERH LONDON	SE16 2PD Y	Rotherhithe
2.00E+11	49	WESTLAK ROTHERH LONDON	SE16 2BW Y	Livesey
2.00E+11	5	WESTLAK ROTHERH LONDON	SE16 2BW Y	Livesey
2.00E+11	50	WESTLAK ROTHERH LONDON	SE16 2BW Y	Livesey
2.00E+11	53	WESTLAK ROTHERH LONDON	SE16 2BW Y	Livesey
2.00E+11	54	WESTLAK ROTHERH LONDON	SE16 2BW Y	Livesey
2.00E+11	FLAT 66	ADDY HO(ROTHERH LONDON	SE16 2PD Y	Rotherhithe
2.00E+11	FLAT 67	ADDY HO(ROTHERH LONDON	SE16 2PD Y	Rotherhithe
2.00E+11	FLAT 69	ADDY HO(ROTHERH LONDON	SE16 2PD Y	Rotherhithe
2.00E+11	FLAT 70	ADDY HO(ROTHERH LONDON	SE16 2PD Y	Rotherhithe
2.00E+11	FLAT 72	ADDY HO(ROTHERH LONDON	SE16 2PD Y	Rotherhithe
2.00E+11	24	WESTLAK ROTHERH LONDON	SE16 2BW Y	Livesey
2.00E+11	25	WESTLAK ROTHERH LONDON	SE16 2BW Y	Livesey
2.00E+11	26	WESTLAK ROTHERH LONDON	SE16 2BW Y	Livesey
2.00E+11	28	WESTLAK ROTHERH LONDON	SE16 2BW Y	Livesey
2.00E+11	29	WESTLAK ROTHERH LONDON	SE16 2BW Y	Livesey
2.00E+11	3	WESTLAK ROTHERH LONDON	SE16 2BW Y	Livesey
2.00E+11	121	WESTLAK ROTHERH LONDON	SE16 2DT Y	Livesey
2.00E+11	122	WESTLAK ROTHERH LONDON	SE16 2DT Y	Livesey
2.00E+11	123	WESTLAK ROTHERH LONDON	SE16 2DT Y	Livesey
2.00E+11	126	WESTLAK ROTHERH LONDON	SE16 2DT Y	Livesey
2.00E+11	FLAT 7	ADDY HO(ROTHERH LONDON	SE16 2PB Y	Rotherhithe
2.00E+11	FLAT 3	ADRON H(MILLENDE LONDON	SE16 2BH Y	Livesey
2.00E+11	FLAT 4	ADRON H(MILLENDE LONDON	SE16 2BH Y	Livesey
2.00E+11	FLAT 74	ADDY HO(ROTHERH LONDON	SE16 2PD Y	Rotherhithe
2.00E+11	FLAT 75	ADDY HO(ROTHERH LONDON	SE16 2PD Y	Rotherhithe
2.00E+11	FLAT 76	ADDY HO(ROTHERH LONDON	SE16 2PD Y	Rotherhithe
2.00E+11	FLAT 78	ADDY HO(ROTHERH LONDON	SE16 2PD Y	Rotherhithe
2.00E+11	FLAT 79	ADDY HO(ROTHERH LONDON	SE16 2PD Y	Rotherhithe
2.00E+11	FLAT 80	ADDY HO(ROTHERH LONDON	SE16 2PD Y	Rotherhithe
2.00E+11	15	WESTLAK ROTHERH LONDON	SE16 2BW Y	Livesey
2.00E+11	102	WESTLAK ROTHERH LONDON	SE16 2DT Y	Livesey
2.00E+11	103	WESTLAK ROTHERH LONDON	SE16 2DT Y	Livesey
2.00E+11	105	WESTLAK ROTHERH LONDON	SE16 2DT Y	Livesey
2.00E+11	106	WESTLAK ROTHERH LONDON	SE16 2DT Y	Livesey
2.00E+11	107	WESTLAK ROTHERH LONDON	SE16 2DT Y	Livesey
2.00E+11	108	WESTLAK ROTHERH LONDON	SE16 2DT Y	Livesey

2.00E+11	110 WESTLAK ROTHERH LONDON	SE16 2DT Y	Livesey
2.00E+11	111 WESTLAK ROTHERH LONDON	SE16 2DT Y	Livesey
2.00E+11	112 WESTLAK ROTHERH LONDON	SE16 2DT Y	Livesey
2.00E+11	FLAT 96 ADDY HOI ROTHERH LONDON	SE16 2PD Y	Rotherhithe
2.00E+11	FLAT 81 ADDY HOI ROTHERH LONDON	SE16 2PD Y	Rotherhithe
2.00E+11	FLAT 83 ADDY HOI ROTHERH LONDON	SE16 2PD Y	Rotherhithe
2.00E+11	FLAT 84 ADDY HOI ROTHERH LONDON	SE16 2PD Y	Rotherhithe
2.00E+11	FLAT 86 ADDY HOI ROTHERH LONDON	SE16 2PD Y	Rotherhithe
2.00E+11	FLAT 88 ADDY HOI ROTHERH LONDON	SE16 2PD Y	Rotherhithe
2.00E+11	FLAT 89 ADDY HOI ROTHERH LONDON	SE16 2PD Y	Rotherhithe
2.00E+11	FLAT 90 ADDY HOI ROTHERH LONDON	SE16 2PD Y	Rotherhithe
2.00E+11	43 WESTLAK ROTHERH LONDON	SE16 2BW Y	Livesey
2.00E+11	16 WESTLAK ROTHERH LONDON	SE16 2BW Y	Livesey
2.00E+11	17 WESTLAK ROTHERH LONDON	SE16 2BW Y	Livesey
2.00E+11	18 WESTLAK ROTHERH LONDON	SE16 2BW Y	Livesey
2.00E+11	2 WESTLAK ROTHERH LONDON	SE16 2BW Y	Livesey
2.00E+11	20 WESTLAK ROTHERH LONDON	SE16 2BW Y	Livesey
2.00E+11	21 WESTLAK ROTHERH LONDON	SE16 2BW Y	Livesey
2.00E+11	23 WESTLAK ROTHERH LONDON	SE16 2BW Y	Livesey
2.00E+11	FLAT 55 ADDY HOI ROTHERH LONDON	SE16 2PD Y	Rotherhithe
2.00E+11	FLAT 56 ADDY HOI ROTHERH LONDON	SE16 2PD Y	Rotherhithe
2.00E+11	FLAT 59 ADDY HOI ROTHERH LONDON	SE16 2PD Y	Rotherhithe
2.00E+11	FLAT 60 ADDY HOI ROTHERH LONDON	SE16 2PD Y	Rotherhithe
2.00E+11	FLAT 61 ADDY HOI ROTHERH LONDON	SE16 2PD Y	Rotherhithe
2.00E+11	FLAT 62 ADDY HOI ROTHERH LONDON	SE16 2PD Y	Rotherhithe
2.00E+11	FLAT 64 ADDY HOI ROTHERH LONDON	SE16 2PD Y	Rotherhithe
2.00E+11	127 WESTLAK ROTHERH LONDON	SE16 2DT Y	Livesey
2.00E+11	128 WESTLAK ROTHERH LONDON	SE16 2DT Y	Livesey
2.00E+11	130 WESTLAK ROTHERH LONDON	SE16 2DT Y	Livesey
2.00E+11	FLAT 16 ADDY HOI ROTHERH LONDON	SE16 2PB Y	Rotherhithe
2.00E+11	8 GEORGE 'MILLEND E LONDON	SE16 2BG Y	Livesey
2.00E+11	42 GEORGE 'MILLEND E LONDON	SE16 2BG Y	Livesey
2.00E+11	43 GEORGE 'MILLEND E LONDON	SE16 2BG Y	Livesey
2.00E+11	FLAT 76 TISSINGT(ROTHERH LONDON	SE16 2SE Y	Rotherhithe
2.00E+11	FLAT 37 ADDY HOI ROTHERH LONDON	SE16 2PB Y	Rotherhithe
2.00E+11	FLAT 39 ADDY HOI ROTHERH LONDON	SE16 2PB Y	Rotherhithe
2.00E+11	FLAT 4 ADDY HOI ROTHERH LONDON	SE16 2PB Y	Rotherhithe
2.00E+11	FLAT 40 ADDY HOI ROTHERH LONDON	SE16 2PB Y	Rotherhithe
2.00E+11	FLAT 44 ADDY HOI ROTHERH LONDON	SE16 2PB Y	Rotherhithe
2.00E+11	FLAT 45 ADDY HOI ROTHERH LONDON	SE16 2PB Y	Rotherhithe
2.00E+11	FLAT 46 ADDY HOI ROTHERH LONDON	SE16 2PB Y	Rotherhithe
2.00E+11	FLAT 47 ADDY HOI ROTHERH LONDON	SE16 2PB Y	Rotherhithe
2.00E+11	FLAT 49 ADDY HOI ROTHERH LONDON	SE16 2PB Y	Rotherhithe
2.00E+11	FLAT 101 TISSINGT(ROTHERH LONDON	SE16 2SD Y	Rotherhithe
2.00E+11	FLAT 103 TISSINGT(ROTHERH LONDON	SE16 2SD Y	Rotherhithe
2.00E+11	FLAT 105 TISSINGT(ROTHERH LONDON	SE16 2SD Y	Rotherhithe
2.00E+11	FLAT 106 TISSINGT(ROTHERH LONDON	SE16 2SD Y	Rotherhithe
2.00E+11	FLAT 107 TISSINGT(ROTHERH LONDON	SE16 2SD Y	Rotherhithe
2.00E+11	FLAT 108 TISSINGT(ROTHERH LONDON	SE16 2SD Y	Rotherhithe
2.00E+11	FLAT 110 TISSINGT(ROTHERH LONDON	SE16 2SD Y	Rotherhithe
2.00E+11	FLAT 114 TISSINGT(ROTHERH LONDON	SE16 2SD Y	Rotherhithe
2.00E+11	FLAT 115 TISSINGT(ROTHERH LONDON	SE16 2SD Y	Rotherhithe
2.00E+11	FLAT 117 TISSINGT(ROTHERH LONDON	SE16 2SD Y	Rotherhithe
2.00E+11	FLAT 118 TISSINGT(ROTHERH LONDON	SE16 2SD Y	Rotherhithe
2.00E+11	FLAT 119 TISSINGT(ROTHERH LONDON	SE16 2SD Y	Rotherhithe
2.00E+11	FLAT 120 TISSINGT(ROTHERH LONDON	SE16 2SD Y	Rotherhithe

2.00E+11	FLAT 122	TISSINGT(ROTHERH LONDON	SE16 2SD Y	Rotherhithe
2.00E+11	FLAT 123	TISSINGT(ROTHERH LONDON	SE16 2SD Y	Rotherhithe
2.00E+11	FLAT 124	TISSINGT(ROTHERH LONDON	SE16 2SD Y	Rotherhithe
2.00E+11	FLAT 125	TISSINGT(ROTHERH LONDON	SE16 2SD Y	Rotherhithe
2.00E+11	FLAT 127	TISSINGT(ROTHERH LONDON	SE16 2SD Y	Rotherhithe
2.00E+11	FLAT 128	TISSINGT(ROTHERH LONDON	SE16 2SD Y	Rotherhithe
2.00E+11	FLAT 111	TISSINGT(ROTHERH LONDON	SE16 2SD Y	Rotherhithe
2.00E+11	FLAT 113	TISSINGT(ROTHERH LONDON	SE16 2SD Y	Rotherhithe
2.00E+11	FLAT 132	TISSINGT(ROTHERH LONDON	SE16 2SD Y	Rotherhithe
2.00E+11	FLAT 133	TISSINGT(ROTHERH LONDON	SE16 2SD Y	Rotherhithe
2.00E+11	FLAT 134	TISSINGT(ROTHERH LONDON	SE16 2SD Y	Rotherhithe
2.00E+11	FLAT 100	TISSINGT(ROTHERH LONDON	SE16 2SE Y	Rotherhithe
2.00E+11	114	WESTLAK ROTHERH LONDON	SE16 2DT Y	Livesey
2.00E+11	115	WESTLAK ROTHERH LONDON	SE16 2DT Y	Livesey
2.00E+11	117	WESTLAK ROTHERH LONDON	SE16 2DT Y	Livesey
2.00E+11	118	WESTLAK ROTHERH LONDON	SE16 2DT Y	Livesey
2.00E+11	119	WESTLAK ROTHERH LONDON	SE16 2DT Y	Livesey
2.00E+11	120	WESTLAK ROTHERH LONDON	SE16 2DT Y	Livesey
2.00E+11	95	WESTLAK ROTHERH LONDON	SE16 2DG Y	Livesey
2.00E+11	FLAT 27	ADDY HOI ROTHERH LONDON	SE16 2PB Y	Rotherhithe
2.00E+11	FLAT 28	ADDY HOI ROTHERH LONDON	SE16 2PB Y	Rotherhithe
2.00E+11	FLAT 30	ADDY HOI ROTHERH LONDON	SE16 2PB Y	Rotherhithe
2.00E+11	FLAT 31	ADDY HOI ROTHERH LONDON	SE16 2PB Y	Rotherhithe
2.00E+11	FLAT 32	ADDY HOI ROTHERH LONDON	SE16 2PB Y	Rotherhithe
2.00E+11	FLAT 34	ADDY HOI ROTHERH LONDON	SE16 2PB Y	Rotherhithe
2.00E+11	FLAT 35	ADDY HOI ROTHERH LONDON	SE16 2PB Y	Rotherhithe
2.00E+11	FLAT 36	ADDY HOI ROTHERH LONDON	SE16 2PB Y	Rotherhithe
2.00E+11	FLAT 50	ADDY HOI ROTHERH LONDON	SE16 2PB Y	Rotherhithe
2.00E+11	FLAT 6	ADDY HOI ROTHERH LONDON	SE16 2PB Y	Rotherhithe
2.00E+11	33	GEORGE 'MILLENDE LONDON	SE16 2BG Y	Livesey
2.00E+11	35	GEORGE 'MILLENDE LONDON	SE16 2BG Y	Livesey
2.00E+11	FLAT 91	TISSINGT(ROTHERH LONDON	SE16 2SE Y	Rotherhithe
2.00E+11	FLAT 92	TISSINGT(ROTHERH LONDON	SE16 2SE Y	Rotherhithe
2.00E+11	FLAT 93	TISSINGT(ROTHERH LONDON	SE16 2SE Y	Rotherhithe
2.00E+11	FLAT 95	TISSINGT(ROTHERH LONDON	SE16 2SE Y	Rotherhithe
2.00E+11	FLAT 96	TISSINGT(ROTHERH LONDON	SE16 2SE Y	Rotherhithe
2.00E+11	FLAT 15	ADDY HOI ROTHERH LONDON	SE16 2PB Y	Rotherhithe
2.00E+11	37	GEORGE 'MILLENDE LONDON	SE16 2BG Y	Livesey
2.00E+11	38	GEORGE 'MILLENDE LONDON	SE16 2BG Y	Livesey
2.00E+11	39	GEORGE 'MILLENDE LONDON	SE16 2BG Y	Livesey
2.00E+11	40	GEORGE 'MILLENDE LONDON	SE16 2BG Y	Livesey
2.00E+11	FLAT 75	TISSINGT(ROTHERH LONDON	SE16 2SE Y	Rotherhithe
2.00E+11	44	GEORGE 'MILLENDE LONDON	SE16 2BG Y	Livesey
2.00E+11	46	GEORGE 'MILLENDE LONDON	SE16 2BG Y	Livesey
2.00E+11	47	GEORGE 'MILLENDE LONDON	SE16 2BG Y	Livesey
2.00E+11	48	GEORGE 'MILLENDE LONDON	SE16 2BG Y	Livesey
2.00E+11	49	GEORGE 'MILLENDE LONDON	SE16 2BG Y	Livesey
2.00E+11	6	GEORGE 'MILLENDE LONDON	SE16 2BG Y	Livesey
2.00E+11	7	GEORGE 'MILLENDE LONDON	SE16 2BG Y	Livesey
2.00E+11	FLAT 5	ADRON H(MILLENDE LONDON	SE16 2BH Y	Livesey
2.00E+11	FLAT 6	ADRON H(MILLENDE LONDON	SE16 2BH Y	Livesey
2.00E+11	FLAT 8	ADRON H(MILLENDE LONDON	SE16 2BH Y	Livesey
2.00E+11	FLAT 9	ADRON H(MILLENDE LONDON	SE16 2BH Y	Livesey
2.00E+11	FLAT 1	MCINTOSI MILLENDE LONDON	SE16 2BJ Y	Livesey
2.00E+11	FLAT 10	MCINTOSI MILLENDE LONDON	SE16 2BJ Y	Livesey
2.00E+11	FLAT 12	MCINTOSI MILLENDE LONDON	SE16 2BJ Y	Livesey

2.00E+11	FLAT 7	RICHARD SILWOOD LONDON	SE16 2SH Y	Livesey
2.00E+11	FLAT 8	RICHARD SILWOOD LONDON	SE16 2SH Y	Livesey
2.00E+11	FLAT 9	RICHARD SILWOOD LONDON	SE16 2SH Y	Livesey
2.00E+11	FLAT 98	TISSINGT(ROTHERH LONDON	SE16 2SE Y	Rotherhithe
2.00E+11		192 ROTHERH LONDON	SE16 2AP Y	Rotherhithe
2.00E+11		198 ROTHERH LONDON	SE16 2AP Y	Rotherhithe
2.00E+11		87 ST HELEN LONDON	SE16 2QY Y	Rotherhithe
2.00E+11		76 ST HELEN LONDON	SE16 2QY Y	Rotherhithe
2.00E+11	FLAT 29	ADDY HOI ROTHERH LONDON	SE16 2PB Y	Rotherhithe
2.00E+11	FLAT 9	ADDY HOI ROTHERH LONDON	SE16 2PB Y	Rotherhithe
1E+10	3	BANNER C RAYMOUT LONDON	SE16 2DX Y	Rotherhithe
2.00E+11	FLAT 102	TISSINGT(ROTHERH LONDON	SE16 2SD Y	Rotherhithe
2.00E+11	FLAT 85	ADDY HOI ROTHERH LONDON	SE16 2PD Y	Rotherhithe
2.00E+11	FLAT 65	ADDY HOI ROTHERH LONDON	SE16 2PD Y	Rotherhithe
2.00E+11	FLAT 43	ADDY HOI ROTHERH LONDON	SE16 2PB Y	Rotherhithe
2.00E+11	FLAT 129	TISSINGT(ROTHERH LONDON	SE16 2SD Y	Rotherhithe
1E+10	8	BANNER C RAYMOUT LONDON	SE16 2DX Y	Rotherhithe
2.00E+11	FLAT 97	TISSINGT(ROTHERH LONDON	SE16 2SE Y	Rotherhithe
2.00E+11	FLAT 73	TISSINGT(ROTHERH LONDON	SE16 2SE Y	Rotherhithe
2.00E+11	FLAT 51	ADDY HOI ROTHERH LONDON	SE16 2PB Y	Rotherhithe
2.00E+11	FLAT 88	TISSINGT(ROTHERH LONDON	SE16 2SE Y	Rotherhithe
2.00E+11		170 ROTHERH LONDON	SE16 2AP Y	Rotherhithe
2.00E+11		82 ST HELEN LONDON	SE16 2QY Y	Rotherhithe
2.00E+11		15 PEDWOR LONDON	SE16 2DX Y	Rotherhithe
2.00E+11	NETWORK RAIL	52 SILWOOD LONDON	SE16 2SW Y	Livesey
2.00E+11		67 MILLENDE LONDON	SE16 2BN Y	Livesey
2.00E+11	39	WESTLAK ROTHERH LONDON	SE16 2BW Y	Livesey
2.00E+11	41	GEORGE ' MILLENDE LONDON	SE16 2BG Y	Livesey
2.00E+11	46	WESTLAK ROTHERH LONDON	SE16 2BW Y	Livesey
1E+10		37 SILWOOD LONDON	SE16 2AN Y	Livesey
2.00E+11		134 EUGENIA LONDON	SE16 2RA Y	Livesey
1E+10	FLAT 4	SUMERIA ROTHERH LONDON	SE16 2BE Y	Livesey
2.00E+11	FLAT 84	TISSINGT(ROTHERH LONDON	SE16 2SE Y	Rotherhithe
2.00E+11	FLAT 57	ADDY HOI ROTHERH LONDON	SE16 2PD Y	Rotherhithe
2.00E+11	FLAT 41	ADDY HOI ROTHERH LONDON	SE16 2PB Y	Rotherhithe
2.00E+11	36	GEORGE ' MILLENDE LONDON	SE16 2BG Y	Livesey
2.00E+11	36	WESTLAK ROTHERH LONDON	SE16 2BW Y	Livesey
2.00E+11	94	WESTLAK ROTHERH LONDON	SE16 2DG Y	Livesey
2.00E+11		15 MILLENDE LONDON	SE16 2BL Y	Livesey
2.00E+11		36 MILLENDE LONDON	SE16 2BL Y	Livesey
2.00E+11	FLAT 33	ADDY HOI ROTHERH LONDON	SE16 2PB Y	Rotherhithe
2.00E+11		96 EUGENIA LONDON	SE16 2RA Y	Livesey
2.00E+11		41 MILLENDE LONDON	SE16 2BL Y	Livesey
2.00E+11		95 ST HELEN LONDON	SE16 2QY Y	Livesey
2.00E+11		72 MILLENDE LONDON	SE16 2BN Y	Livesey
2.00E+11	75	WESTLAK ROTHERH LONDON	SE16 2DG Y	Livesey
1E+10	FLAT 3	124 EUGENIA LONDON	SE16 2RA Y	Livesey
1E+10	FLAT 8	124 EUGENIA LONDON	SE16 2RA Y	Livesey
2.00E+11	FLAT 12	ADRON H(MILLENDE LONDON	SE16 2BH Y	Livesey
2.00E+11	FLAT 2	ADRON H(MILLENDE LONDON	SE16 2BH Y	Livesey
2.00E+11	10	WESTLAK ROTHERH LONDON	SE16 2BW Y	Livesey
1E+10	FLAT 2	124 EUGENIA LONDON	SE16 2RA Y	Livesey
2.00E+11	FLAT 63	ADDY HOI ROTHERH LONDON	SE16 2PD Y	Rotherhithe
2.00E+11	FLAT 68	ADDY HOI ROTHERH LONDON	SE16 2PD Y	Rotherhithe
2.00E+11	FLAT 73	ADDY HOI ROTHERH LONDON	SE16 2PD Y	Rotherhithe
2.00E+11	FLAT 77	ADDY HOI ROTHERH LONDON	SE16 2PD Y	Rotherhithe

2.00E+11	FLAT 82	ADDY HOI ROTHERH	LONDON	SE16 2PD	Y	Rotherhithe
2.00E+11	FLAT 87	ADDY HOI ROTHERH	LONDON	SE16 2PD	Y	Rotherhithe
2.00E+11		21 PEDWOR1	LONDON	SE16 2DX	Y	Rotherhithe
2.00E+11	FLAT 71	ADDY HOI ROTHERH	LONDON	SE16 2PD	Y	Rotherhithe
2.00E+11		132 EUGENIA	LONDON	SE16 2RA	Y	Livesey
2.00E+11		33 PEDWOR1	LONDON	SE16 2DX	Y	Rotherhithe
2.00E+11		29 MILLENDE	LONDON	SE16 2BL	Y	Livesey
2.00E+11		37 MILLENDE	LONDON	SE16 2BL	Y	Livesey
1E+10	FLAT 7	SUMERIA	ROTHERH	LONDON	SE16 2BE	Y
1E+10	FLAT 6	SUMERIA	ROTHERH	LONDON	SE16 2BE	Y
2.00E+11		140 EUGENIA	LONDON	SE16 2RA	Y	Livesey

Wards
Name
Livesey
Rotherhithe

LondonBoroughs
Borough
Lewisham
Southwark

LEVEL	CLASSIFICATION	PROPERTY ADDRESS	OFFICIAL	ACCURACY	X	Y
	Commercial	APPROVE	APPROVE	N	General int	535194 178572
	Residential	APPROVE	APPROVE	N	Visual cent	535483 178582
	Commercial	APPROVE	APPROVE	N	General int	535322 178495
	Residential	APPROVE	APPROVE	N	Visual cent	535458 178684
	Residential	APPROVE	APPROVE	N	Visual cent	535247 178660
	Commercial	APPROVE	APPROVE	N	General int	535157 178615
	Commercial	APPROVE	APPROVE	N	General int	535169 178623
	Commercial	APPROVE	APPROVE	N	General int	535252 178540
	Residential	APPROVE	APPROVE	N	Visual cent	535331 178679
	Residential	APPROVE	APPROVE	N	Visual cent	535174 178626
	Residential	APPROVE	APPROVE	N	Visual cent	535174 178626
	Commercial	APPROVE	APPROVE	N	General int	535268 178668
	Residential	APPROVE	APPROVE	N	Visual cent	535243 178658
	Dual Use	APPROVE	APPROVE	N	Visual cent	535203 178642
	Residential	APPROVE	APPROVE	N	Visual cent	535377 178682
	Residential	APPROVE	APPROVE	N	Visual cent	535294 178671
3	Residential	APPROVE	APPROVE	N	Visual cent	535152 178665
3	Residential	APPROVE	APPROVE	N	Visual cent	535127 178675
	Residential	APPROVE	APPROVE	N	Visual cent	535435 178606
	Residential	APPROVE	APPROVE	N	Visual cent	535462 178616
	Residential	APPROVE	APPROVE	N	Visual cent	535408 178682
	Residential	APPROVE	APPROVE	N	General int	535347 178652
	Residential	APPROVE	APPROVE	N	Visual cent	535464 178683
	Residential	APPROVE	APPROVE	N	Visual cent	535426 178683
3	Residential	APPROVE	APPROVE	N	Visual cent	535434 178734
3	Residential	APPROVE	APPROVE	N	Visual cent	535434 178734
3	Residential	APPROVE	APPROVE	N	Visual cent	535434 178734
3	Residential	APPROVE	APPROVE	N	Visual cent	535525 178665
3	Residential	APPROVE	APPROVE	N	Visual cent	535525 178665
3	Residential	APPROVE	APPROVE	N	Visual cent	535525 178665
	Residential	APPROVE	APPROVE	N	Visual cent	535310 178595
	Residential	APPROVE	APPROVE	N	Visual cent	535452 178660
	Residential	APPROVE	APPROVE	N	Visual cent	535389 178658
3	Residential	APPROVE	APPROVE	N	Visual cent	535434 178734
	Residential	APPROVE	APPROVE	N	General int	535355 178606
	Residential	APPROVE	APPROVE	N	Visual cent	535397 178659
	Residential	APPROVE	APPROVE	N	Visual cent	535439 178659
3	Residential	APPROVE	APPROVE	N	Visual cent	535434 178734
	Residential	APPROVE	APPROVE	N	Visual cent	535331 178679
	Residential	APPROVE	APPROVE	N	Visual cent	535302 178673
3	Residential	APPROVE	APPROVE	N	Visual cent	535434 178734
	Residential	APPROVE	APPROVE	N	Visual cent	535371 178644
	Residential	APPROVE	APPROVE	N	Visual cent	535460 178660
	Residential	APPROVE	APPROVE	N	General int	535325 178651
3	Residential	APPROVE	APPROVE	N	Visual cent	535525 178665
3	Residential	APPROVE	APPROVE	N	Visual cent	535525 178665
3	Residential	APPROVE	APPROVE	N	Visual cent	535525 178665
3	Residential	APPROVE	APPROVE	N	Visual cent	535525 178665

3	Residential APPROVE APPROVE N	Visual cent	535525	178665
3	Residential APPROVE APPROVE N	Visual cent	535525	178665
3	Residential APPROVE APPROVE N	Visual cent	535525	178665
3	Residential APPROVE APPROVE N	Visual cent	535525	178665
3	Residential APPROVE APPROVE N	Visual cent	535525	178665
	Residential APPROVE APPROVE N	General int	535333	178603
	Residential APPROVE APPROVE N	General int	535350	178605
	Residential APPROVE APPROVE N	Visual cent	535404	178659
	Residential APPROVE APPROVE N	Visual cent	535438	178682
	Residential APPROVE APPROVE N	Visual cent	535344	178681
	Residential APPROVE APPROVE N	Visual cent	535370	178681
	Residential APPROVE APPROVE N	Visual cent	535344	178681
	Residential APPROVE APPROVE N	Visual cent	535388	178682
	Residential APPROVE APPROVE N	Visual cent	535370	178681
	Residential APPROVE APPROVE N	Visual cent	535344	178681
	Residential APPROVE APPROVE N	Visual cent	535370	178681
	Residential APPROVE APPROVE N	Visual cent	535430	178566
	Commercial APPROVE APPROVE N	Start of refr	535139	178607
	Residential APPROVE APPROVE Y	General int	535263	178665
3	Residential APPROVE APPROVE Y	General int	535142	178639
	Residential APPROVE APPROVE N	Visual cent	535349	178525
	Residential APPROVE APPROVE N	Visual cent	535349	178525
	Residential APPROVE APPROVE N	Visual cent	535373	178547
	Residential APPROVE APPROVE N	Visual cent	535368	178532
	Residential APPROVE APPROVE N	Visual cent	535349	178525
3	Residential APPROVE APPROVE N	Visual cent	535575	178612
	Commercial APPROVE APPROVE N	Visual cent	535180	178630
	Commercial APPROVE APPROVE N	Visual cent	535247	178660
3	Residential APPROVE APPROVE N	Visual cent	535174	178715
3	Residential APPROVE APPROVE N	Visual cent	535183	178693
3	Residential APPROVE APPROVE N	Visual cent	535216	178716
3	Residential APPROVE APPROVE N	Visual cent	535249	178702
3	Residential APPROVE APPROVE N	Visual cent	535220	178689
3	Residential APPROVE APPROVE N	Visual cent	535193	178678
3	Residential APPROVE APPROVE N	Visual cent	535163	178666
	Residential APPROVE APPROVE N	Visual cent	535404	178594
	Residential APPROVE APPROVE N	Visual cent	535335	178567
	Residential APPROVE APPROVE N	Visual cent	535435	178606
	Residential APPROVE APPROVE N	Visual cent	535462	178616
	Residential APPROVE APPROVE N	Visual cent	535438	178608
3	Residential APPROVE APPROVE N	Visual cent	535575	178612
3	Residential APPROVE APPROVE N	Visual cent	535542	178605
	Residential APPROVE APPROVE N	Visual cent	535329	178566
	Residential APPROVE APPROVE N	Visual cent	535325	178564
	Residential APPROVE APPROVE N	Visual cent	535381	178584
3	Residential APPROVE APPROVE N	Visual cent	535538	178604
3	Residential APPROVE APPROVE N	Visual cent	535542	178605
	Residential APPROVE APPROVE N	Visual cent	535514	178594
	Residential APPROVE APPROVE N	Visual cent	535510	178593
	Residential APPROVE APPROVE N	Visual cent	535360	178576
3	Residential APPROVE APPROVE N	Visual cent	535434	178734
	Residential APPROVE APPROVE Y	General int	535263	178665
3	Residential APPROVE APPROVE N	Visual cent	535434	178734
3	Residential APPROVE APPROVE N	Visual cent	535434	178734
3	Residential APPROVE APPROVE N	Visual cent	535434	178734
3	Residential APPROVE APPROVE N	Visual cent	535434	178734

3	Residential APPROVE APPROVE N	Visual cent	535434	178734
	Residential APPROVE APPROVE N	Visual cent	535358	178681
	Residential APPROVE APPROVE N	Visual cent	535309	178674
	Residential APPROVE APPROVE N	Visual cent	535312	178675
	Residential APPROVE APPROVE N	Visual cent	535331	178679
3	Residential APPROVE APPROVE N	Visual cent	535434	178734
	Residential APPROVE APPROVE N	Visual cent	535438	178682
	Residential APPROVE APPROVE N	Visual cent	535408	178682
	Residential APPROVE APPROVE N	Visual cent	535420	178682
	Residential APPROVE APPROVE N	Visual cent	535458	178684
	Residential APPROVE APPROVE N	General int	535313	178649
	Residential APPROVE APPROVE N	General int	535313	178649
	Residential APPROVE APPROVE N	General int	535349	178640
	Residential APPROVE APPROVE N	General int	535345	178604
3	Residential APPROVE APPROVE N	Visual cent	535525	178665
3	Residential APPROVE APPROVE N	Visual cent	535434	178734
	Residential APPROVE APPROVE N	Visual cent	535309	178674
	Residential APPROVE APPROVE N	Visual cent	535305	178615
	Residential APPROVE APPROVE N	Visual cent	535305	178615
	Residential APPROVE APPROVE N	Visual cent	535438	178682
	Residential APPROVE APPROVE N	Visual cent	535464	178683
	Residential APPROVE APPROVE N	Visual cent	535464	178683
	Commerci: APPROVE APPROVE N	General int	535320	178666
	Residential APPROVE APPROVE N	General int	535180	178630
	Residential APPROVE APPROVE N	General int	535180	178630
	Commerci: APPROVE APPROVE N	Visual cent	535157	178615
	Commerci: APPROVE APPROVE Y	General int	535268	178668
	Commerci: APPROVE APPROVE N	Visual cent	535228	178652
	Residential APPROVE APPROVE N	Visual cent	535405	178553
	Residential APPROVE APPROVE N	Visual cent	535392	178588
	Residential APPROVE APPROVE Y	Visual cent	535331	178523
	Residential APPROVE APPROVE Y	Visual cent	535334	178520
GROUND	Commerci: APPROVE APPROVE N	General int	535525	178655
	Commerci: APPROVE APPROVE Y	General int	535254	178662
	Residential APPROVE APPROVE N	Visual cent	535423	178602
	Residential APPROVE APPROVE N	Visual cent	535414	178598
	Residential APPROVE APPROVE N	Visual cent	535414	178598
	Residential APPROVE APPROVE N	Visual cent	535418	178600
	Residential APPROVE APPROVE N	Visual cent	535423	178602
	Residential APPROVE APPROVE N	Visual cent	535438	178608
	Residential APPROVE APPROVE N	Visual cent	535444	178610
	Residential APPROVE APPROVE N	Visual cent	535449	178612
	Residential APPROVE APPROVE N	Visual cent	535455	178614
	Commerci: APPROVE APPROVE N	Visual cent	535250	178637
3	Residential APPROVE APPROVE N	Visual cent	535145	178674
	Residential APPROVE APPROVE N	Visual cent	535377	178583
3	Residential APPROVE APPROVE N	Visual cent	535141	178702
3	Residential APPROVE APPROVE N	Visual cent	535575	178612
	Residential APPROVE APPROVE N	Visual cent	535428	178604
	Residential APPROVE APPROVE N	Visual cent	535381	178553
	Residential APPROVE APPROVE N	Visual cent	535380	178548
	Residential APPROVE APPROVE N	Visual cent	535369	178545
	Residential APPROVE APPROVE N	Visual cent	535366	178542
	Residential APPROVE APPROVE N	Visual cent	535364	178528
	Residential APPROVE APPROVE N	Visual cent	535362	178524
	Residential APPROVE APPROVE N	Visual cent	535358	178521

	Residential APPROVE APPROVE N	Visual cent	535360	178576
	Residential APPROVE APPROVE N	Visual cent	535366	178577
	Residential APPROVE APPROVE N	Visual cent	535371	178580
	Residential APPROVE APPROVE N	Visual cent	535377	178583
	Residential APPROVE APPROVE N	Visual cent	535387	178586
	Residential APPROVE APPROVE N	Visual cent	535392	178588
	Residential APPROVE APPROVE N	Visual cent	535396	178591
	Residential APPROVE APPROVE N	Visual cent	535404	178594
᠔	Residential APPROVE APPROVE N	Visual cent	535176	178710
᠔	Residential APPROVE APPROVE N	Visual cent	535178	178706
᠔	Residential APPROVE APPROVE N	Visual cent	535179	178702
᠔	Residential APPROVE APPROVE N	Visual cent	535181	178698
᠔	Residential APPROVE APPROVE N	Visual cent	535194	178710
	Residential APPROVE APPROVE N	Visual cent	535381	178584
	Residential APPROVE APPROVE N	Visual cent	535387	178586
	Residential APPROVE APPROVE N	Visual cent	535392	178588
᠔	Residential APPROVE APPROVE N	Visual cent	535528	178600
᠔	Residential APPROVE APPROVE N	Visual cent	535560	178613
᠔	Residential APPROVE APPROVE N	Visual cent	535556	178610
᠔	Residential APPROVE APPROVE N	Visual cent	535575	178612
	Residential APPROVE APPROVE N	Visual cent	535320	178565
	Residential APPROVE APPROVE N	Visual cent	535325	178564
	Residential APPROVE APPROVE N	Visual cent	535320	178565
	Residential APPROVE APPROVE N	Visual cent	535320	178565
	Residential APPROVE APPROVE N	Visual cent	535325	178564
	Residential APPROVE APPROVE N	Visual cent	535335	178567
	Residential APPROVE APPROVE N	Visual cent	535341	178567
	Residential APPROVE APPROVE N	Visual cent	535348	178569
	Residential APPROVE APPROVE N	Visual cent	535357	178573
᠔	Residential APPROVE APPROVE N	Visual cent	535198	178711
᠔	Residential APPROVE APPROVE N	Visual cent	535202	178713
᠔	Residential APPROVE APPROVE N	Visual cent	535220	178715
	Residential APPROVE APPROVE N	Visual cent	535349	178525
᠔	Residential APPROVE APPROVE N	Visual cent	535225	178714
᠔	Residential APPROVE APPROVE N	Visual cent	535141	178693
᠔	Residential APPROVE APPROVE N	Visual cent	535137	178685
᠔	Residential APPROVE APPROVE N	Visual cent	535166	178726
᠔	Residential APPROVE APPROVE N	Visual cent	535175	178724
	Residential APPROVE APPROVE N	Visual cent	535385	178555
᠔	Residential APPROVE APPROVE N	Visual cent	535234	178711
	Residential APPROVE APPROVE N	Visual cent	535380	178548
	Residential APPROVE APPROVE N	Visual cent	535380	178548
	Residential APPROVE APPROVE N	Visual cent	535349	178525
	Residential APPROVE APPROVE N	Visual cent	535401	178551
	Residential APPROVE APPROVE N	Visual cent	535396	178551
᠔	Residential APPROVE APPROVE N	Visual cent	535556	178610
᠔	Residential APPROVE APPROVE N	Visual cent	535553	178609
	Residential APPROVE APPROVE N	Visual cent	535396	178591
	Residential APPROVE APPROVE N	Visual cent	535341	178567
	Residential APPROVE APPROVE N	Visual cent	535348	178569
	Residential APPROVE APPROVE N	Visual cent	535348	178569
	Residential APPROVE APPROVE N	Visual cent	535341	178567
	Residential APPROVE APPROVE N	Visual cent	535414	178598
	Residential APPROVE APPROVE N	Visual cent	535418	178600
	Residential APPROVE APPROVE N	Visual cent	535423	178602
	Residential APPROVE APPROVE N	Visual cent	535428	178604

	Residential	APPROVE	APPROVE	N	Visual cent	535438	178608
	Residential	APPROVE	APPROVE	N	Visual cent	535444	178610
	Residential	APPROVE	APPROVE	N	Visual cent	535449	178612
	Residential	APPROVE	APPROVE	N	Visual cent	535455	178614
	Residential	APPROVE	APPROVE	N	Visual cent	535462	178616
	Residential	APPROVE	APPROVE	N	Visual cent	535455	178614
	Residential	APPROVE	APPROVE	N	Visual cent	535449	178612
	Residential	APPROVE	APPROVE	N	Visual cent	535444	178610
	Residential	APPROVE	APPROVE	N	Visual cent	535435	178606
	Commercial	APPROVE	APPROVE	N	Visual cent	535160	178593
3	Residential	APPROVE	APPROVE	N	Visual cent	535155	178659
3	Residential	APPROVE	APPROVE	N	Visual cent	535152	178665
3	Residential	APPROVE	APPROVE	N	Visual cent	535547	178607
	Residential	APPROVE	APPROVE	N	Visual cent	535208	178624
3	Residential	APPROVE	APPROVE	N	Visual cent	535575	178612
3	Residential	APPROVE	APPROVE	N	Visual cent	535155	178659
3	Residential	APPROVE	APPROVE	N	Visual cent	535127	178675
	Residential	APPROVE	APPROVE	N	Visual cent	535165	178620
	Residential	APPROVE	APPROVE	N	Visual cent	535157	178615
	Residential	APPROVE	APPROVE	N	Visual cent	535157	178615
	Commercial	APPROVE	APPROVE	N	Visual cent	535243	178658
	Dual Use	APPROVE	APPROVE	N	Visual cent	535222	178648
	Commercial	APPROVE	APPROVE	N	Visual cent	535216	178648
	Residential	APPROVE	APPROVE	N	Visual cent	535212	178647
	Residential	APPROVE	APPROVE	N	Visual cent	535207	178644
	Dual Use	APPROVE	APPROVE	N	Visual cent	535198	178641
3	Residential	APPROVE	APPROVE	N	Visual cent	535267	178701
3	Residential	APPROVE	APPROVE	N	Visual cent	535267	178701
	Dual Use	APPROVE	APPROVE	N	Visual cent	535194	178639
	Residential	APPROVE	APPROVE	N	Visual cent	535329	178566
	Residential	APPROVE	APPROVE	N	Visual cent	535396	178591
	Residential	APPROVE	APPROVE	N	Visual cent	535387	178586
	Residential	APPROVE	APPROVE	N	Visual cent	535381	178584
	Residential	APPROVE	APPROVE	N	Visual cent	535377	178583
	Residential	APPROVE	APPROVE	N	Visual cent	535371	178580
	Residential	APPROVE	APPROVE	N	Visual cent	535357	178573
	Residential	APPROVE	APPROVE	N	Visual cent	535357	178573
	Residential	APPROVE	APPROVE	N	Visual cent	535335	178567
3	Residential	APPROVE	APPROVE	N	Visual cent	535249	178702
3	Residential	APPROVE	APPROVE	N	Visual cent	535253	178692
3	Residential	APPROVE	APPROVE	N	Visual cent	535253	178692
3	Residential	APPROVE	APPROVE	N	Visual cent	535240	178698
3	Residential	APPROVE	APPROVE	N	Visual cent	535235	178695
3	Residential	APPROVE	APPROVE	N	Visual cent	535225	178691
3	Residential	APPROVE	APPROVE	N	Visual cent	535553	178609
3	Residential	APPROVE	APPROVE	N	Visual cent	535538	178604
3	Residential	APPROVE	APPROVE	N	Visual cent	535533	178603
3	Residential	APPROVE	APPROVE	N	Visual cent	535528	178600
	Residential	APPROVE	APPROVE	N	Visual cent	535510	178593
	Residential	APPROVE	APPROVE	N	Visual cent	535505	178590
	Residential	APPROVE	APPROVE	N	Visual cent	535514	178594
	Residential	APPROVE	APPROVE	N	Visual cent	535505	178590
	Residential	APPROVE	APPROVE	N	Visual cent	535501	178586
3	Residential	APPROVE	APPROVE	N	Visual cent	535184	178674
3	Residential	APPROVE	APPROVE	N	Visual cent	535178	178672
3	Residential	APPROVE	APPROVE	N	Visual cent	535168	178668

	Residential APPROVE APPROVE N	Visual cent	535305	178615
	Residential APPROVE APPROVE N	Visual cent	535305	178615
	Residential APPROVE APPROVE N	Visual cent	535310	178595
3	Residential APPROVE APPROVE N	Visual cent	535525	178665
3	Residential APPROVE APPROVE N	Visual cent	535173	178670
3	Residential APPROVE APPROVE N	Visual cent	535156	178650
3	Residential APPROVE APPROVE N	Visual cent	535547	178607
3	Residential APPROVE APPROVE N	Visual cent	535560	178613
3	Residential APPROVE APPROVE N	Visual cent	535434	178734
3	Residential APPROVE APPROVE N	Visual cent	535434	178734
3	Residential APPROVE APPROVE Y	General int	535142	178639
3	Residential APPROVE APPROVE N	Visual cent	535525	178665
3	Residential APPROVE APPROVE N	Visual cent	535434	178734
3	Residential APPROVE APPROVE N	Visual cent	535434	178734
3	Residential APPROVE APPROVE N	Visual cent	535434	178734
3	Residential APPROVE APPROVE N	Visual cent	535525	178665
3	Residential APPROVE APPROVE Y	General int	535142	178639
3	Residential APPROVE APPROVE N	Visual cent	535525	178665
3	Residential APPROVE APPROVE N	Visual cent	535525	178665
3	Residential APPROVE APPROVE N	Visual cent	535434	178734
3	Residential APPROVE APPROVE N	Visual cent	535525	178665
3	Residential APPROVE APPROVE N	Visual cent	535230	178693
3	Residential APPROVE APPROVE N	Visual cent	535533	178603
3	Residential APPROVE APPROVE N	Visual cent	535141	178698
	Commerci APPROVE APPROVE N	General int	535305	178508
	Residential APPROVE APPROVE N	Visual cent	535418	178600
	Residential APPROVE APPROVE N	Visual cent	535415	178682
	Residential APPROVE APPROVE N	General int	535352	178628
	Residential APPROVE APPROVE N	Visual cent	535464	178683
	Residential APPROVE APPROVE Y	Visual cent	535337	178516
	Residential APPROVE APPROVE N	Visual cent	535349	178525
	Residential APPROVE APPROVE Y	General int	535263	178665
3	Residential APPROVE APPROVE N	Visual cent	535525	178665
3	Residential APPROVE APPROVE N	Visual cent	535434	178734
3	Residential APPROVE APPROVE N	Visual cent	535434	178734
	Residential APPROVE APPROVE N	General int	535345	178604
	Residential APPROVE APPROVE N	Visual cent	535400	178682
	Residential APPROVE APPROVE N	Visual cent	535384	178681
	Residential APPROVE APPROVE N	Visual cent	535329	178566
	Residential APPROVE APPROVE N	Visual cent	535366	178577
3	Residential APPROVE APPROVE N	Visual cent	535434	178734
	Residential APPROVE APPROVE N	Visual cent	535410	178555
	Residential APPROVE APPROVE N	Visual cent	535366	178577
	Residential APPROVE APPROVE N	Visual cent	535501	178586
	Residential APPROVE APPROVE N	Visual cent	535428	178604
	Residential APPROVE APPROVE N	Visual cent	535384	178681
	Residential APPROVE APPROVE Y	General int	535353	178509
	Residential APPROVE APPROVE Y	General int	535353	178509
	Residential APPROVE APPROVE N	Visual cent	535374	178630
	Residential APPROVE APPROVE N	Visual cent	535378	178610
	Residential APPROVE APPROVE N	Visual cent	535415	178682
	Residential APPROVE APPROVE Y	General int	535353	178509
3	Residential APPROVE APPROVE N	Visual cent	535434	178734
3	Residential APPROVE APPROVE N	Visual cent	535434	178734
3	Residential APPROVE APPROVE N	Visual cent	535434	178734
3	Residential APPROVE APPROVE N	Visual cent	535434	178734

3	Residential APPROVE APPROVE N	Visual cent	535434	178734
3	Residential APPROVE APPROVE N	Visual cent	535434	178734
3	Residential APPROVE APPROVE N	Visual cent	535143	178678
3	Residential APPROVE APPROVE N	Visual cent	535434	178734
	Residential APPROVE APPROVE N	Visual cent	535380	178548
3	Residential APPROVE APPROVE N	Visual cent	535156	178650
	Residential APPROVE APPROVE N	Visual cent	535404	178594
	Residential APPROVE APPROVE N	Visual cent	535360	178576
	Residential APPROVE APPROVE Y	General int	535263	178665
	Residential APPROVE APPROVE Y	General int	535263	178665
	Residential APPROVE APPROVE N	Visual cent	535349	178525

**BERMONDSEY AND ROTHERHITHE COMMUNITY COUNCIL AGENDA DISTRIBUTION LIST
(OPEN)
MUNICIPAL YEAR 2013-14**

NOTE: Original held by Constitutional Team (Community Councils) all amendments/queries to Tim Murtagh Tel: 020 7525 7187

Name	No of copies	Name	No of copies
To all Members of the Community Council			
Councillor Graham Neale (Chair)	1	Others	
Councillor Paul Kyriacou (Vice-Chair)	1		
Councillor Anood Al-Samerai	1	Elizabeth Olive, Audit Commission	1
Councillor Columba Blango	1		
Councillor Michael Bukola	1		
Councillor Denise Capstick	1	Total:	62
Councillor Mark Gettleson	1	Dated: 24 June 2013	
Councillor Jeff Hook	1		
Councillor David Hubber	1		
Councillor Richard Livingstone	1		
Councillor Linda Manchester	1		
Councillor Eliza Mann	1		
Councillor Catherine McDonald	1		
Councillor Wilma Nelson	1		
Councillor Paul Noblet	1		
Councillor Lisa Rajan	1		
Councillor Michael Situ	1		
Councillor Nick Stanton	1		
 Press			
Southwark News	1		
South London Press	1		
 Members of Parliament			
Simon Hughes, MP	1		
 Officers			
Constitutional Officer (Community Councils) 2 nd Floor Hub 4, 160 Tooley St.	40		